WYCLIFFE COLLEGE LIBRARY
3 1761 02873 6270

THE

Bristol Tune-Book.

A MANUAL

OF

TUNES AND CHANTS.

WYCLIFFE
#012688
LIBRARY

"*LET ALL THE PEOPLE PRAISE THEE.*"
Psalm lxvii. 3.

1863

BV 370
B77

LONDON:
NOVELLO, EWER AND CO., 1, BERNERS STREET, AND 35, POULTRY.

BRISTOL: W. AND F. MORGAN.

THE BRISTOL TUNE BOOK.

	s.	d.
No. 1.—Limp cloth, turned in	2	6
No. 2.—Cloth boards, red edges, gilt lettered ...	3	6

TONIC SOL-FA EDITION.

No. 3.—Limp cloth, turned in	2	0
No. 4.—Cloth boards, red edges, gilt lettered ...	2	6

Application for permission to print any of the Tunes or Arrangements in this Work, may be addressed to the Compilers, at No. 1, Clare Street, Bristol.

The Compilers will furnish estimates for printing additional Tunes and binding with this work, in cases where Local or Congregational arrangements may render such desirable.

45205935

PREFACE.

The Compilers of the Bristol Tune Book originally contemplated the convenience of congregations with which they are connected, by supplying, in a single volume, a complete selection of the best Tunes and Chants; hence its local appellation. Their object was, to produce a work sufficiently comprehensive, varied as to style, correct in harmony, and systematically arranged for practical use; which, while containing many compositions of such beauty as to repay the attention of practised choirs, should not be beyond the attainment of most congregations.

Finding, in the course of enquiry, that the want of such a book was by no means peculiar to their own locality, and encouraged by the generous courtesy with which composers and proprietors of existing works have met their application for the use of valuable copyrights, they venture to dedicate the result of their efforts to the service of the Church generally.

They have much gratification in thus publicly acknowledging the very large amount of assistance they have received in the undertaking. Especially are they indebted to the Rev. W. H. Havergal, Canon of Worcester, the Rev. P. Maurice, D.D., the Rev. P. Latrobe, E. B. Fripp, Esq., H. Bemrose, Esq., and the Society for Promoting Christian Knowledge, for unrestricted use of their respective compilations; to the Rev. J. B. Dykes, Mus. Doc., Precentor of Durham Cathedral, A. H. Brown, Esq., Brentwood, J. Summers, Esq., Weston-super-Mare, and A. R. Reinagle, Esq., Oxford, for contributions of original Tunes and much valuable assistance; to the Lord Bishop of Argyll and the Isles, for permission to print tune No. 159; to the Lord Bishop of Ely for No. 93; to the Rev. Sir H. W. Baker, Bart., and the Compilers of "Hymns Ancient and Modern," the Rev. R. R. Chope, Rev. W. J. Blew, Rev. H. Allon, Rev. J. Curwen, Mr. E. Stock, and Messrs. T. Nelson and Sons, for permission to use several tunes from their excellent works; to the Cheadle Association for the Promotion of Church Music, for Mr. W. H. Monk's tune to

the Easter-Hymn; to Dr. Steggall, M. Costa, Esq., and their Publishers, Messrs. Addison and Lucas, for tunes Nos. 92 and 104, from Dr. Steggall's Psalmody, for M. Costa's arrangement of the Chorale No. 144 from the *Eli*, and for liberty to adapt tune No. 105 from the same Oratorio; to the Proprietors of "Congregational Church Music" for No. 152, and for arrangements of Nos. 8, 31, 44, 71, 193, and 256; and to those of the "Psalmist" for Nos. 85 and 89; to Messrs. Novello and Co., for kindly allowing the use of Nos. 54, 76, 87, 102, 145, 191, 202, 209, 214, 238, 243, and 255 (No. 2); to the Hon. and Rev. F. R. Grey, Rev. W. Jacobs, J. Goss, Esq., A. King, Esq., Dr. Henry Leslie, W. Woodward, Esq., G. A. Löhr, Esq., W. Mason, Esq., J. Daniell, Esq., J. Foster, Esq., and others, for tunes which bear their names; to W. R. Braine, Esq., Dr. Gauntlett, Messrs. Masters and Co., Messrs. Burns and Lambert, Messrs. Richardson and Sons, and others, for tunes for which consideration has been paid; to Mr. R. M. Mills, for Dr. Crotch's Chants; to Messrs. R. Cocks and Co., for Chant No. 331; to Mr. Masters, for the words of "Dies Iræ;" and, finally, for the kind permission, so courteously granted, to print the Chants bearing the name of A. H. D. Troyte. Very many excellent friends have also sent original tunes which do not appear in the work; will they accept the assurance that their kindness is none the less appreciated?

This Manual being designed as a companion to the Hymnals already in use, a few Hymns only are printed complete, for which the accompanying tunes are either particularly suitable, or were specially composed; single verses are inserted where needful to indicate the metre, accent, or character of the music.

The Compilers have spared neither time, pains, nor expense in furtherance of their object, and will feel amply compensated if the result prove acceptable to the Church, and of use in the Service of Praise.

Bristol, Easter, 1863.

INDEX I.—METRICAL.

S.M.

	No.
Augustine	1
Bethlehem	2
Clifton	3
Eastnor	4
~~Franconia~~	5
Holyrood	6
Huddersfield	7
Olmutz	8
Serenity	9
Shawmut	10
Silchester	11
~~Swabia~~	12
~~St. Bride~~	13
„ John	14
„ Mary Redcliffe	15
~~„ Michael~~	16
„ Raphael	17
Thetford	18
Tuam	19
Tytherton	20

C.M.

	No.
Abbey	21
~~Abridge~~	22
Arnold's	23
~~Bedford~~	24
Belmont	25
Bristol	26
~~Chichester~~	27
Claremont	28
Dublin	29
~~Dundee~~	30
Evan	31
Farrant	32
Gloucester	33
~~London~~	34
Manchester	35
~~Martyrdom~~	36
~~Miles' Lane~~	37
Mylon	38
Palestine	39
Rome	40

C.M. (*continued.*)

	No.
Salisbury	41
Solomon	42
Southampton	43
Sprague	44
~~St. Ann~~	45
„ Benedict	46
~~„ Bernard~~	47
„ David	48
„ Frances	49
~~„ Magnus~~	50
~~„ Mary~~	51
~~„ Peter~~	52
~~„ Stephen~~	53
„ Thomas	54
~~Tallis~~	55
Tiverton	56
Tottenham	57
~~Winchester Old~~	58
~~Windsor~~	59
York S.P.C.K	60

L.M.

	No.
~~Angels'~~	61
Arundel	62
Boston	63
British	64
Carey's	65
Cathedral Chant	66
Charmouth	67
David's Harp	68
Eden	69
~~Eisenach~~	70
Ernan	71
Festus	72
Gloucester	73
Home	74
~~Hursley~~	75
Lentz	76
Luther's Chant	77
Luton	78
~~Magdeburgh~~	79
Mainzer S.P.C.K	80

L.M. (*continued.*)

	No.
~~Melcombe~~	81
Missionary Chant	82
Montgomery	83
Morning Hymn	84
Neapolis	85
Norfolk	86
Nuremberg	87
~~Old 100th~~	88
Philadelphia	89
~~Rockingham~~	90
Samson	91
St. Agnes'	92
„ Edward	93
~~„ Cross~~	94
„ Goar	95
„ Gregory	96
~~„ Luke~~	97
„ Olave's	98
~~Tallis' Canon~~	99
~~Winchester~~	100

7s.

	No.
Antioch	101
Beethoven	102
Chester	103
Christ Chapel	104
Eli	105
Ephraim	106
Geneva	107
German Hymn	108 SPCK 342
Hart's	109
~~Innocents~~	110
Latrobe	111
Litany	112
~~Lubeck~~	113
Nottingham	114
~~Redhead, 47~~	115
Sherborne	116
St. Cecilia	117
„ Mark	118
~~Vienna~~	119
Weber	120 S. al 233

INDEX I.—METRICAL.

Measure.	Name of Tune.	No.
5 5.5.5.6.5.6.5. ...	~~Hanover~~ ...	121
	Houghton ...	122
5.5.5.11. ...	New Year Hymn	123
5.5.8.8.5.5.	Hafodwen ...	124
5.5.11.5.5.11. ...	Wareham ...	125
6.4.6.4.	All Saints ...	126
6.4.6.4.6.6.4.	Excelsius ...	127
6.4.6.4.6.6.6.4. ...	St. Nicholas	128
6.5.6.5.6.5.6.5. ...	Franconia ...	129
6.5.6.5.	Derby ...	130
6.6.4.6.6.4.	Harlan ...	131
6.6.4.6.6.6.4.	Moscow ...	132
	Philippi ...	133
6.6.6.4.	Miriam ...	134
6.6.6.6.	Entreaty ...	135
6.6.6.6.6.6.6.6. ...	St. Margaret	136
6.6.6.6.7.7.	„ Bede ...	137
6.6.6.6.8.8.	Adoration ...	138
	Croft's 148th	139
	Darwell ...	140
	Old 148th ...	141
	St. Swithin ...	142
6.6.7.7.7.7.	Fulneck ...	143
6.6.8.4.6.6.8.4. ...	Leoni ...	144
D.S.M.	Bach ...	145
	Fairfield ...	146
6.6.8.6.6.8.	Ascalon ...	147
6.6.8.6.8.7.	St. Vincent	148
6.6.8.6.8.8.	Lucca ...	149
6.6.10.6.6.10.... ...	Elvey ...	150
6.7.6.7.6.6.6.6. ...	Wittemburg	151
6.8.6.4.	Halifax ...	152
6.10.6.10.	Homburg ...	153
7.4.7.4.7.4.7.4. ...	Easter Hymn (*Carey*) ...	154
	Ditto, (*Monk*)	155
7.6.7.6.	St. Alphege	156
	„ Philip ...	157
7.6.7.6.7.6.7.6. ...	„ Alban's ...	158
	Ewing ...	159
	Missionary Hymn	160
	Munich ...	161
	St. Theodulph	162
7.6.7.6.7.7.	Holywell ...	163
7.6.7.6.7.7. (*pec. ac.*) ...	St. Saviour's	164
7.6.7.6.7.7.7.6. ...	Chesterfield	165
	St. Hilary ...	166
7.6.7.6.7.8.7.6. ...	Atonement ...	167
	Russell Place	168
7.7.7.5.	Capetown ...	169
	Ledbury ...	170
7.7.7.7.7.7.	Bethany ...	171
	Dix	~~172~~
	Nassau ...	~~173~~
	Cassel ...	~~174~~
	Spain ...	175
	Wells ...	176
7.7.7.7.7.7.7.7. ...	Coburg ...	177
	Christmas Hymn	178
	Refuge ...	179
	Syria ...	180
	Tichfield ...	181
7.7.7.7.8.7.	Peter's Hill ...	182
7.7.7.7.8.8.	Glentworth	183
7.7.7.8.8.8.	Florence ...	184
7.7.8.7.7.7.8.7. ...	Lostwithiel ..	185
7.8.7.8.	Mercy ...	186
7.8.8.7.	Knowlton ...	187
8.4.8.4.8.8.8.4. ...	Braine, No. 28	188
8.6.8.4.	St. Cuthbert	189
8.6.8.6.8.6.	Allhallows ...	190
	Spohr ...	191
D.C.M.	St. Matthew	192
	Usk	193
8.6.8.6.8.8.	Brunswick ...	194
	Palmyra ...	195
8.6.8.8.6.	Royal Fort	196
8.6.6.	Hulme ...	197
8.7.8.7.	Batavia ...	198
	Canterbury ...	199
	Mariner's ...	200
	Pange lingua	201
	Sardis ...	202
	Sharon ...	203
	St. Oswald ...	204
8.7.8.7.7.7.	Solicitude ...	205
	Evensong ...	206
8.7.8.7.8.7.	Benediction	~~207~~
	Dismissal ...	208
	Vogler ...	209
	St. Werburgh	~~210~~
	Zurich ...	211
8.7.8.7.7.7.4.4.7.7. ...	Hanover Palace	212
8.7.8.7.8.7.8.7. ...	Granta ...	213

Measure.	Name of Tune.	No.
	Tantum ergo	214
	Vesper ...	215
8.7.8.7.8.8.	Stanmore ...	216
8.7.8.7.8.8.7.	Luther ...	217
	Zoheleth ...	218
8.8.6.8.8.6.	Drayton ...	219
	Inspruck ...	220
	Pembroke ...	221
8.8.7.	Stabat mater	222
	Winter ...	223
8.8.7.8.8.7.8.8.8. ...	Rink ...	224
8.8.8. (*Iamb.*) ...	St. Aidan ...	225
8.8.8.6. (*Troch.*) ...	Avignon ...	226
8.8.8. (*Troch.*) ...	Dies Iræ ...	227
8.8.8.6. (*Iamb.*) ...	St. Fabian ...	228
	Silverstone ...	229
8.8.8.8. (*Anap.*) ...	David ...	230
	Doncaster ...	231
8.8.8.8.6.	Oberlin ...	232
8.8.8.8.7.	Hosanna ...	233
8.8.8.8.6.6.6.6.8. ...	Worms ...	234
8.8.8.8.8.8.	Eaton ...	235
	Halle ...	236
	Hereford ...	237
	Rochester ...	238
	Stella ...	239
8.8.8.8.8.8.	Braine, No. 30	240
	Swiss Tune ...	241

Measure.	Name of Tune.	No.
D.L.M.	Hayes ...	242
	Patten ...	243
8.8.8.8.8.8.8.8. (*Anap.*)	Cowley ...	244
9.6.9.6.9.6.9.6. ...	Watford ...	245
9.8.9.8.	Ellesmere ...	246
	Gotha ...	247
9.8.9.8.8.8.	Bremen ...	248
10.10.10.10.	Toulon ...	249
10.10.10.10.10.10. ...	Yorkshire ...	250
10.10.10.10.11.11. ...	Streatham ...	251
11.10.11.10. ...	Epiphany Hymn	252
	Springfield ...	253
11.10.11.10.10.10. ...	Arley ...	254
11.12.12 10.	Trinity ...	255
13.11.13.12.	Ems ...	256
Irregular	Adeste Fideles	257

METRICAL CHANTS.

S.M. or C.M.	American ...	258
7.7.7.	Felton ...	259
8.8.8.4. or 10.10.10.10.	Reynolds ...	260
	Troyte ...	261
	Ditto ...	262

INDEX II.—ALPHABETICAL.

	No.
Abbey...	21
Abridge	22
Adeste Fideles ...	257
Adoration ...	138
Allhallows	190
All Saints ...	126
Angels' Hymn ...	61
Antioch	101
Arley	254
Arnold's	23
Arundel	62
Ascalon	147
Atonement	167
Avignon	226
Augustine	1
Bach	145
Batavia	198
Bedford	24
Beethoven	102
Belmont	25
Benediction	207
Bethany	171
Bethlehem	2
Boston	63
Braine, 28	188
Braine, 30... ...	240
Bremen	248
Bristol	26
British	64
Brunswick ...	194
Canterbury	199
Capetown ...	169
Carey's	65
Cassel	174
Cathedral Chant ...	66
Charmouth ...	67
Chester	103
Chesterfield ...	165
Chichester	27
Christ Chapel ...	104
Christmas Hymn ...	178
Claremont ...	28
Clifton	3
Coburg	177
Cowley	244
Croft's 148th	139
Darwell	140
David	230
David's Harp ...	68
Derby	130
Dies Iræ	227
Dismissal	208
Dix	172
Doncaster	231
Drayton	219
Dublin	29
Dundee	30
Easter Hymn (Carey)	154
Ditto (Monk)	155
Eastnor	4
Eaton	235
Eden	69
Eisenach	70
Eli	105
Ellesmere... ...	246
Elvey	150
Ems	256
Entreaty	135
Ephraim	106
Epiphany	252
Ernan	71
Evan	31
Evensong	206
Ewing...	159
Excelsius	127
Fairfield	146
Farrant	32
Festus...	72
Florence	184
Franconia, S.M. ...	5
Ditto, P.M. ...	129
Fulneck	143
Geneva	107
German Hymn ...	108
Glentworth ...	183
Gloucester, C.M. ...	33
Ditto, L.M. ...	73
Gotha...	247
Granta	213
Hafodwen	124
Halifax	152
Halle	236
Hanover	121
Hanover Palace ...	212
Harlan	131
Hart's	109
Hayes	242
Hereford	237
Holyrood	6
Holywell	163
Homburg	153
Home	74
Hosanna	233
Houghton	122
Huddersfield ...	7
Hulme	197
Hursley	75
Innocents	110
Inspruck	220
Knowlton	187
Latrobe	111
Ledbury	170
Lentz	76
Leoni	144
Litany	112
London	34
Lostwithiel ...	185
Lubeck	113
Lucca	149
Luther's Chant ...	77
Luther's Hymn ...	217
Luton...	78
Magdeburgh ...	79
Mainzer	80

	No.
Manchester	35
Mariners'	200
Martyrdom	36
Melcombe ...	81
Mercy	186
Miles' Lane ...	37
Miriam	134
Missionary Chant	82
Missionary Hymn ...	160
Montgomery ...	83
Morning Hymn ...	84
Moscow	132
Munich	161
Mylon	38
Nassau	173
Neapolis	85
New Year Hymn ...	123
Norfolk	86
Nottingham	114
Nuremburg ...	87
Oberlin	232
Old 100th... ...	88
Old 148th	141
Olmutz	8
Palestine	39
Palmyra	195
Pange lingua	201
Patten	243
Pembroke	221
Peter's Hill ...	182
Philadelphia	89
Philippi	133
Redhead, 47	115
Refuge	179
Rink	224
Rochester	238
Rockingham	90
Rome	40
Royal Fort	196
Russell Place ...	168
Salisbury	41
Samson	91
Sardis	202
Serenity	9
Sharon	203
Sherborne	116
Shawmut	10
Silchester	11
Silverstone	229
Solicitude ...	205
Solomon	42
Southampton ...	43
Spain	175
Spohr	191
Sprague	44
Springfield ...	253
Stabat mater	222
Stanmore	216
Stella	239
Streatham ...	251
Swiss Tune	241
Swabia	12
Syria	180
St. Agnes	92
„ Aidan	225
„ Alban's ...	158
„ Alphege	156
„ Ann	45
„ Bede	137
„ Benedict ...	45
„ Bernard	47
„ Bride	13
„ Cecilia	117
„ Cross	94
„ Cuthbert	189
„ David	48
„ Edward	93
„ Fabian ...	228
„ Frances	49
„ Goar	95
„ Gregory	96
„ Hilary... ...	166
„ John	14
„ Luke	97
„ Magnus	50
„ Margaret ...	136
„ Mark	118
„ Mary	51
„ Mary Redcliffe ...	15
„ Matthew ...	192
„ Michael	16
St. Nicholas ...	128
„ Olave's	98
„ Oswald ...	204
„ Peter	52
„ Philip 7676.	157
„ Raphael	17
„ Saviour's ...	164
„ Stephen	53
„ Swithin ...	142
„ Theodulph ...	162
„ Thomas ...	54
„ Vincent	148
„ Werburgh ...	210
Tallis	55
Tallis' Canon ...	99
Tantum ergo ...	214
Thetford	18
Tichfield	181
Tiverton	56
Tottenham	57
Toulon	249
Trinity	255
Tuam	19
Tytherton	20
Usk	193
Vesper	215
Vienna	119
Vogler	209
Wareham ...	125
Watford	245
Weber	120
Wells	176
Winchester ...	100
Winchester Old ...	58
Windsor	59
Winter	223
Wittemburg ...	151
Worms	234
York	60
Yorkshire	250
Zoheleth	218
Zurich	211

INDEX III.—CHANTS.

SINGLE.

Composer.	Key.	No.
Aldrich, H., D.D.	B♭	263
Ayrton, Dr.	E♭	264
Battishill, J.	A	265
Bellamy, R.	F	266
Blow, Dr. J.	E minor	267
Cooke, Dr. B.	F	268
Croft, Dr. W.	A minor	269
Farrant, Richard	A "	270
"	F	271
Felton, Rev W.	F	272
Hayes, Dr. Philip	F	273
Hayes, Dr. W.	E	274
Humphrey, P. (Grand Chant)	C	275
Kent, James	G	276
Purcell, Henry	G	277
"	G minor	278
Tallis, T.	C	279
"	F	280
Travers, John	E	281
Turner, Dr. W.	A	282

DOUBLE.

Composer.	Key.	No.
Alcock, Dr.	E♭	283
Barrow, Isaac	G	284
Battishill, J.	D	285
"	A minor	286
Bennett, A.	F	287
Blount,	G	288
Boyce, Dr. W.	D	289
Calah, J.	A	290
Caley, Rev. R. L.	F	291
"	B♭	292
Chard, Dr. W.	A	293
Charlèt, T.	C	294
Cleveland, —	D	295
Cooke, Robert	G	296
Cooke, Dr.	E minor	297
Crotch, Dr.	C	298
"	G	299
"	E	300
Davy, J.	E♭	301
Dupuis, Dr. T. S.	A	302
Gibbons, O.	E♭	303
Goodenough Rev. R. P.	B♭	304
Goss, J.	C minor	305
Handel, G. F.	G	306
Heathcote, Rev. G.	A	307
Henley, Rev. P.	E	308
Jackson, William	B♭	309
Jacobs, Rev. W.	B♭	310
Jones, J.	D	311
Kemp, Dr.	E	312
Langdon, R., M.B.	E	313
"	F	314
Lawes, Henry	C	315
Leslie, Dr. Henry	D	316
"	C minor	317
Lingard, —	F	318
Morley, T.	D minor	319
Mornington, Earl of	E	320
"	E♭	321
Norris, T., M.B.	A	322
Pearson, H.	E	323
Randall, Dr.	D	324
"	E	325
Robinson, J.	E♭	326
Rogers, Sir J. L.	G	327
Russell, W., M.B.	E	328
Smith, J. S.	A	329
Spohr, L.	F	330
Warren, —	G	331
Woodward, Dr.	C	332
Gregorian Tones		333 to 342

1

Augustine. S.M.

J. S. Bach.

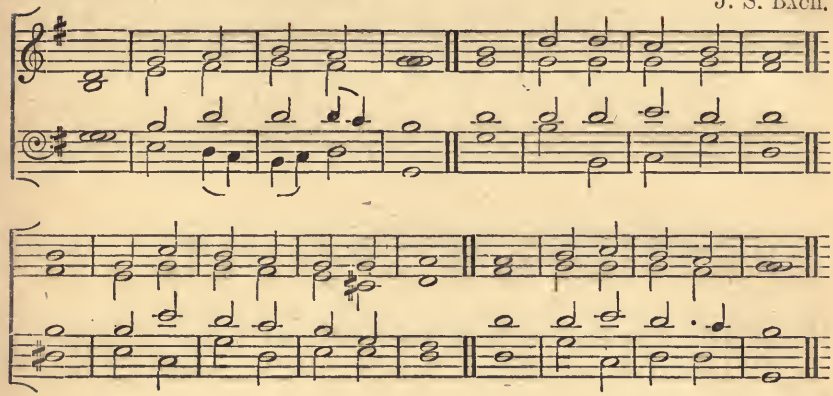

2

Bethlehem. S.M.

S. Wesley.

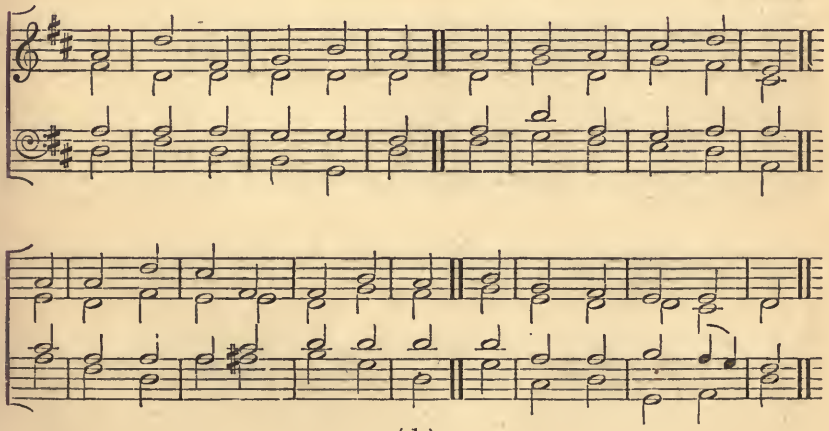

3

Clifton. S.M. (Prize tune.)

J. Brabham.

Organist of St. Thomas, Charterhouse, London.

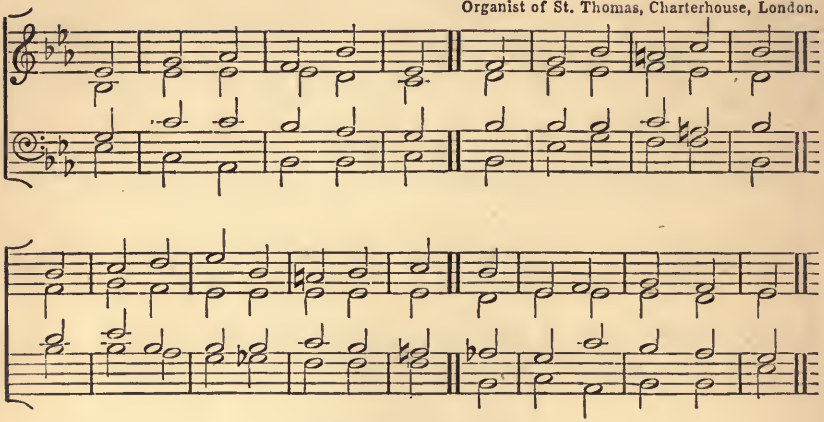

4

Eastnor. S.M.

A. King, Ledbury.

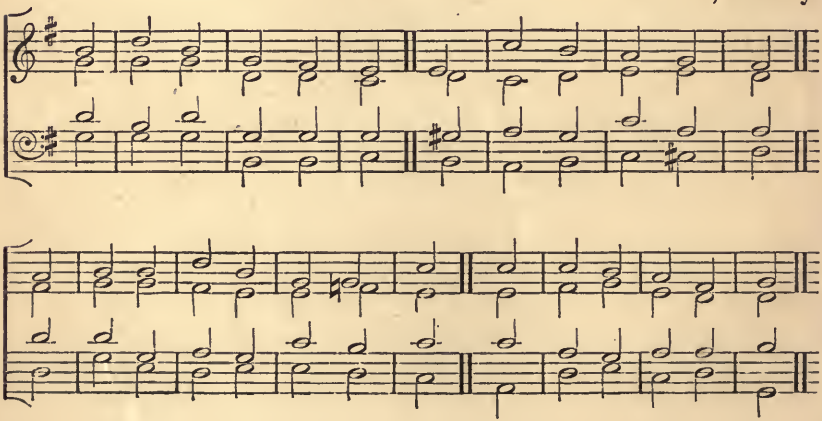

5 Ann 34 **Franconia.** S.M.

German Melody.

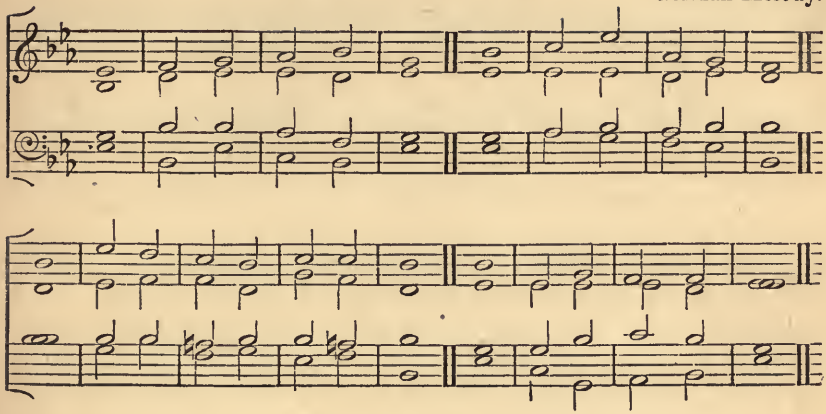

6 **Holy Rood.** S.M.

ARTHUR HENRY BROWN,
Organist of Brentwood, Essex.

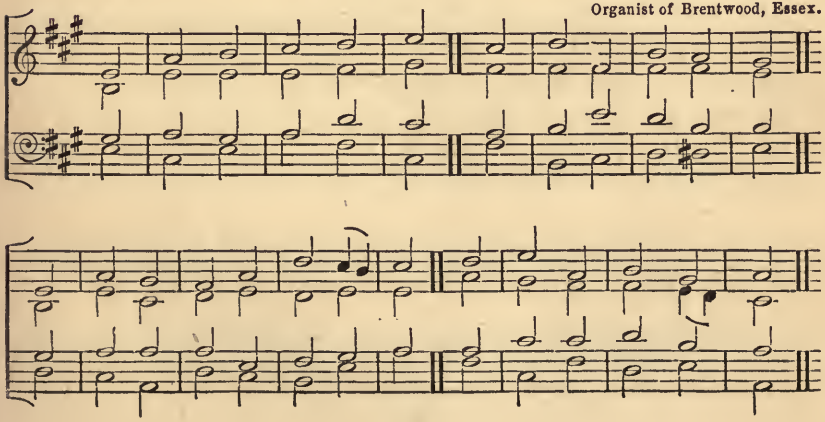

7 **Huddersfield.** S.M.

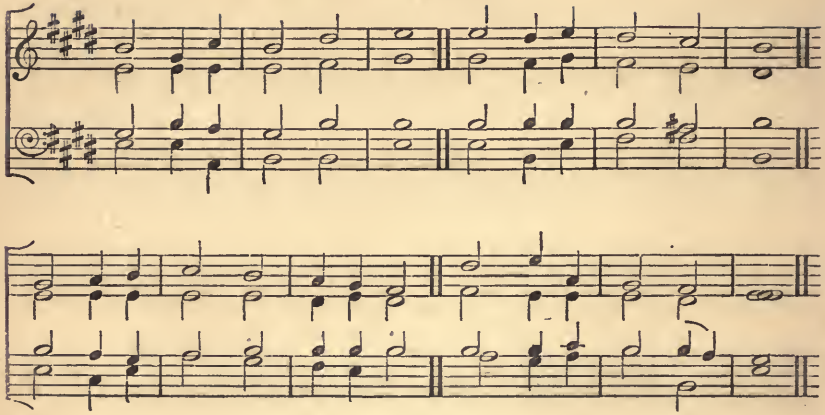

8 **Olmutz.** S.M.

DR. L. MASON.

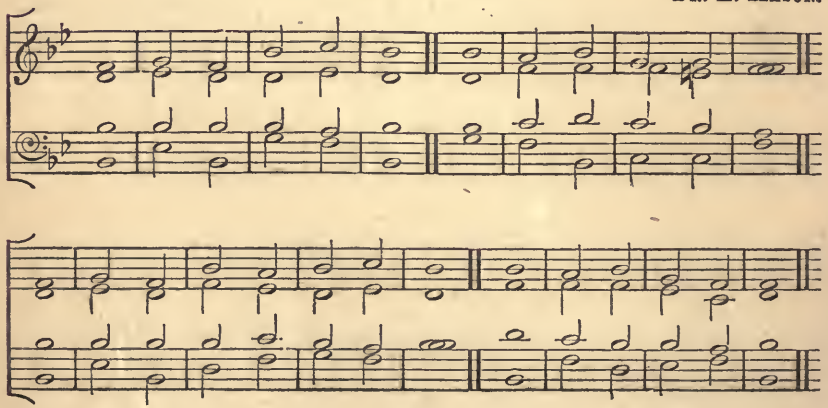

9

Serenity. S.M.

C. Bryan.

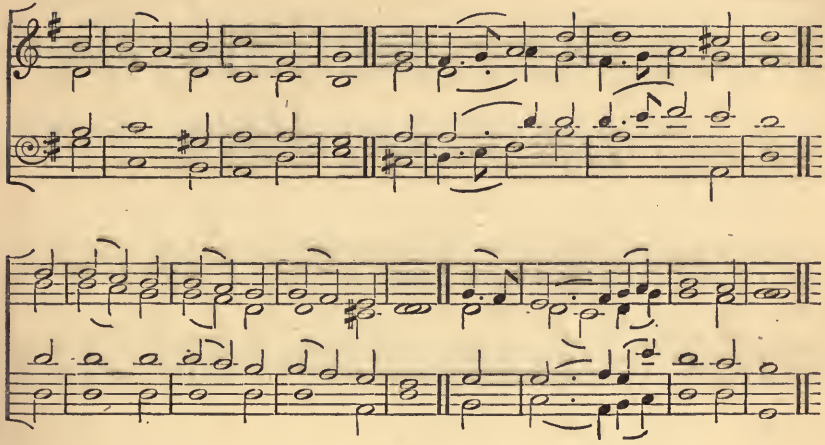

10

Shawmut. S.M.

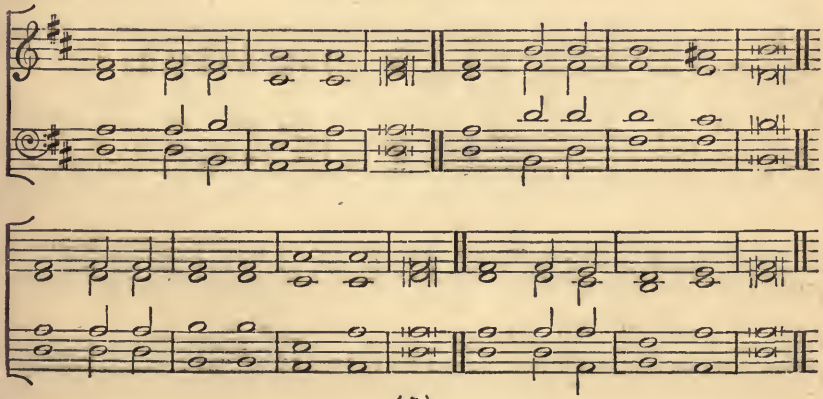

11 Silchester. S.M.

Rev. Dr. Malan.

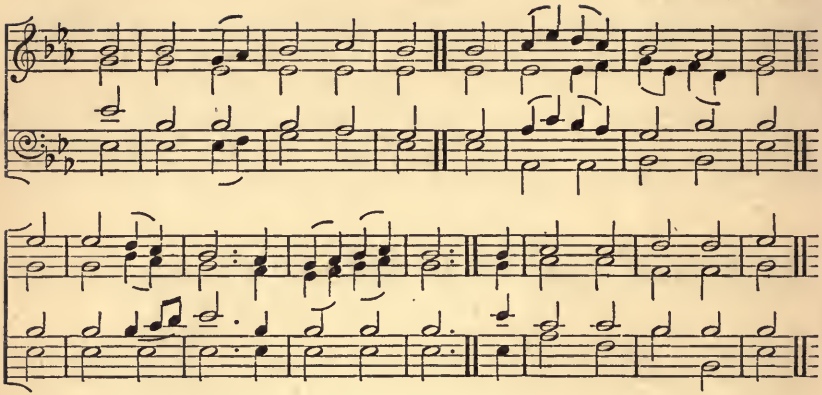

12 281 a+m Swabia. S.M.

German Melody.

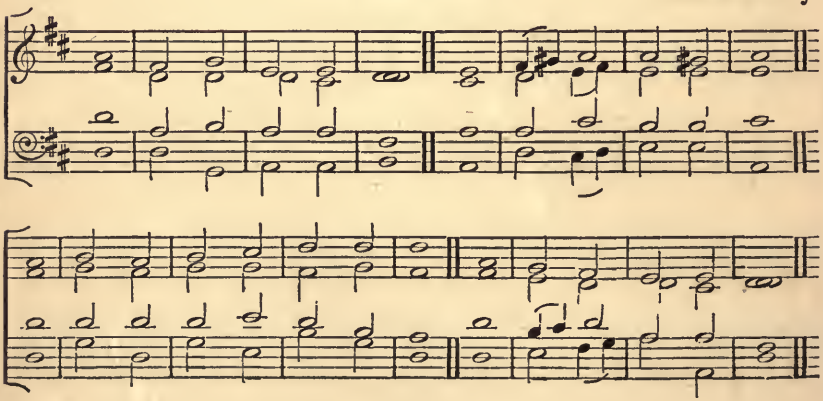

13 81 A&M **St. Bride.** S.M.

DR. HOWARD.

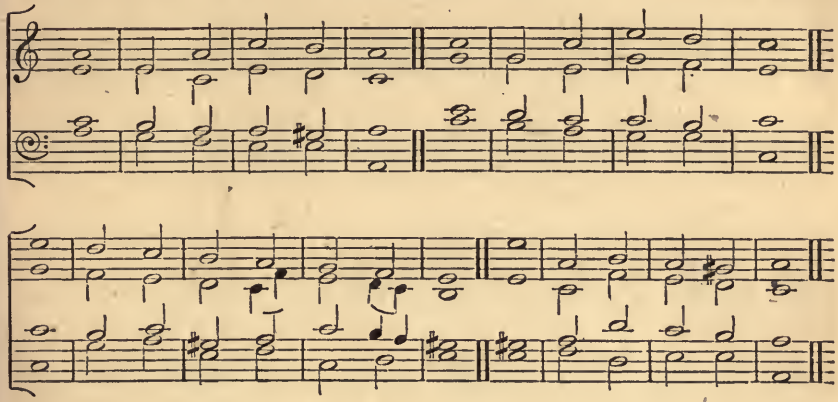

14 **St. John.** S.M.

A. KING.

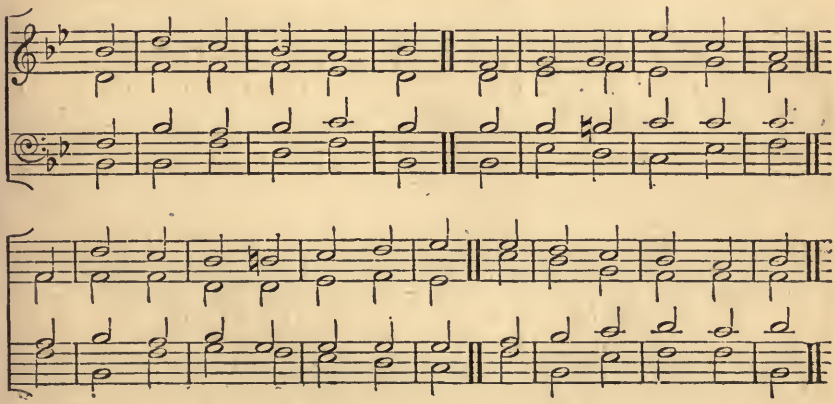

15 St. Mary Redcliffe. S.M.

C. Bryan.

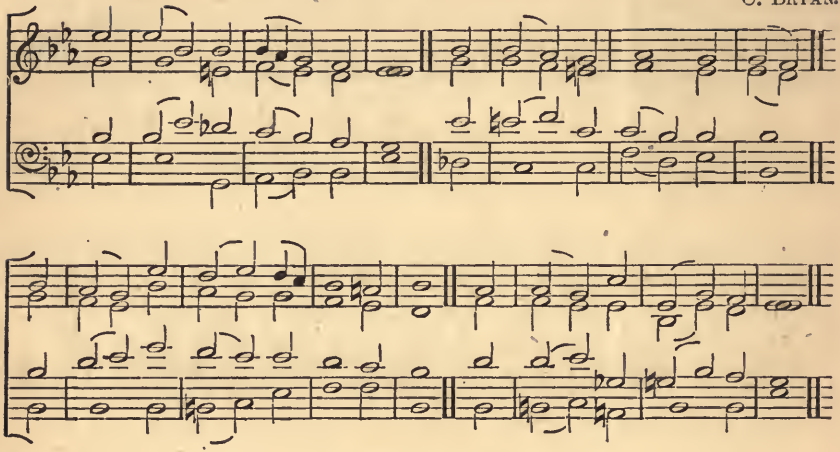

16 55 a & m St. Michael. S.M.

Day's Psalter, 1588.

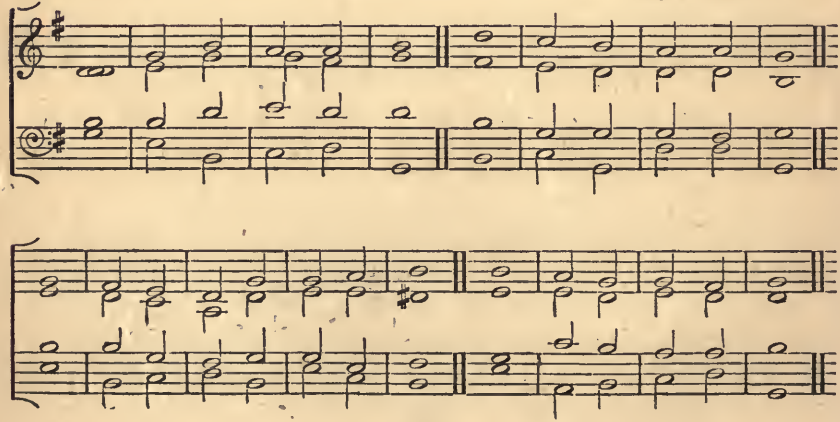

17 **St. Raphael.** S.M.

PHILIP R. SLEEMAN

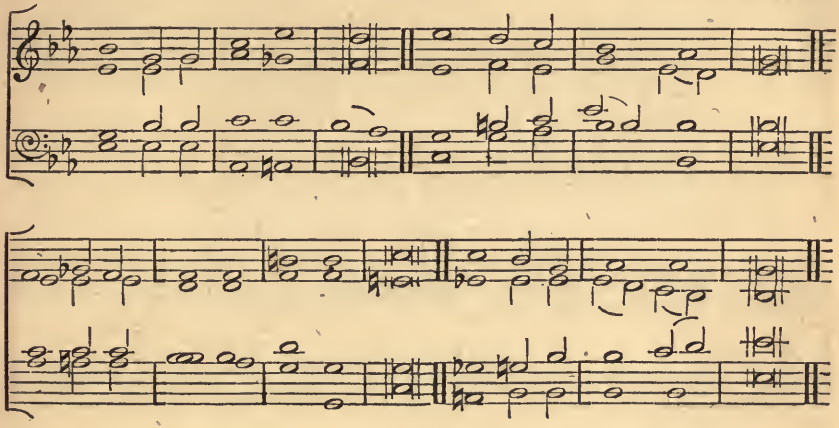

18 **Thetford.** S.M. (Prize tune.)

F. C. ATKINSON,
Organist of St. John's, Bradford, Yorkshire

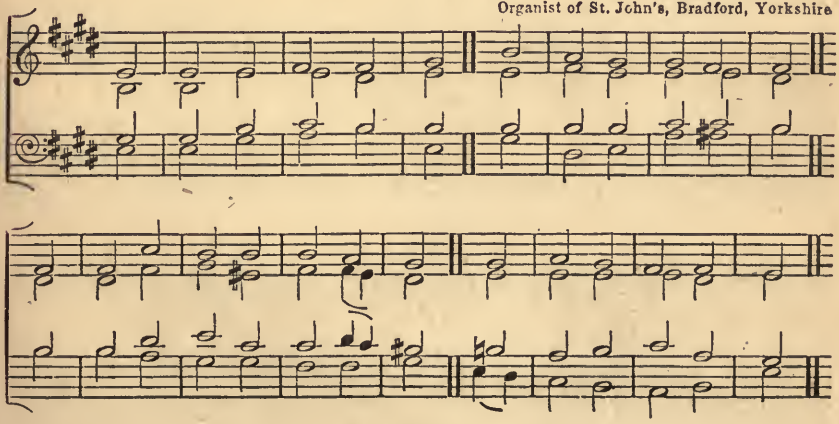

19

Tuam. S.M

W. Mason.
Organist of Tuam Cathedral.

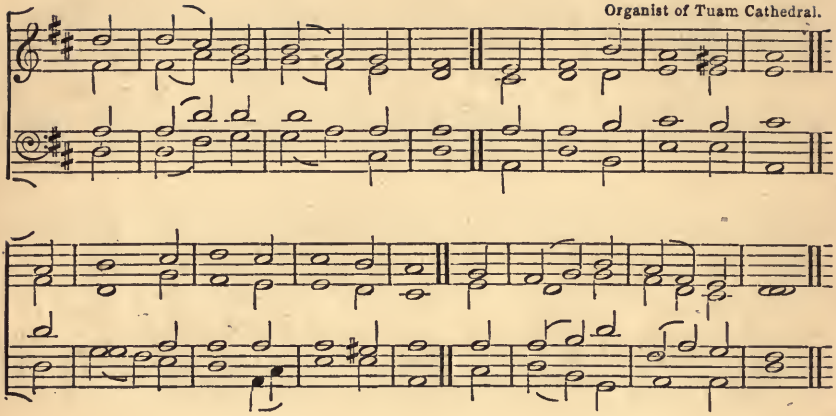

20

Tytherton. S.M.

Rev. L. R. West.

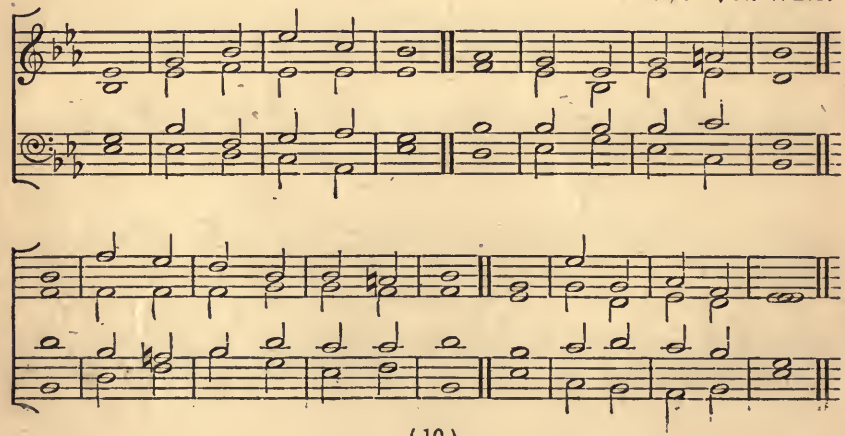

21 Abbey. C.M.

Scotch Psalter, 1615.

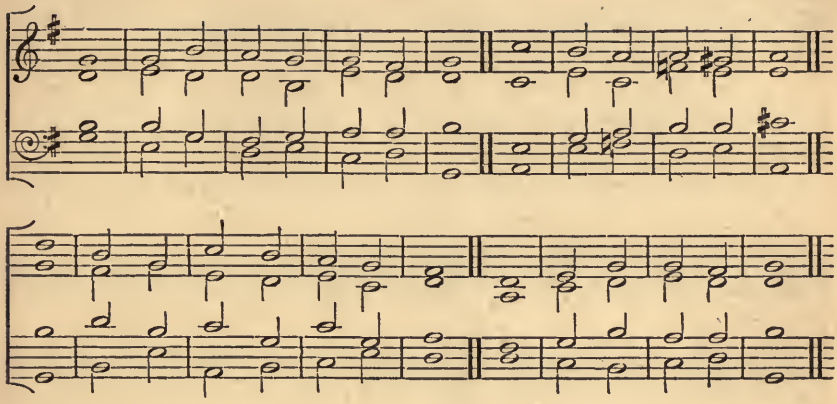

22 334 a&m Abridge. C.M.

Isaac Smith.

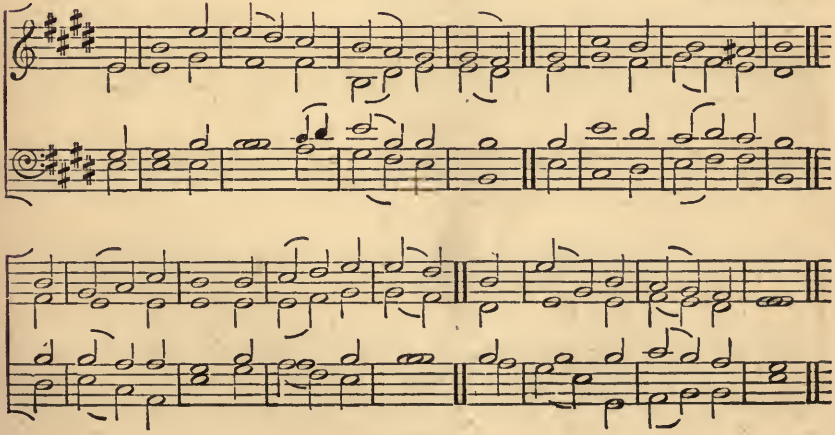

23 **Arnold's.** C.M., or 11.8.11.8.

DR. ARNOLD.

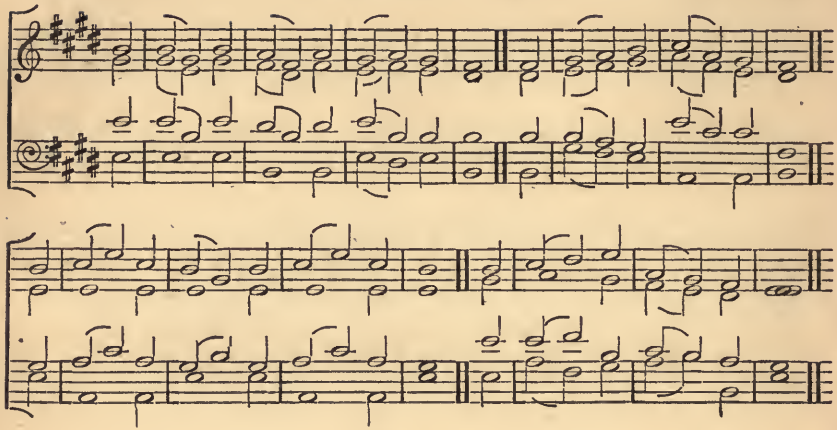

24 153 a & m **Bedford.** C.M.

W. WHEALL.

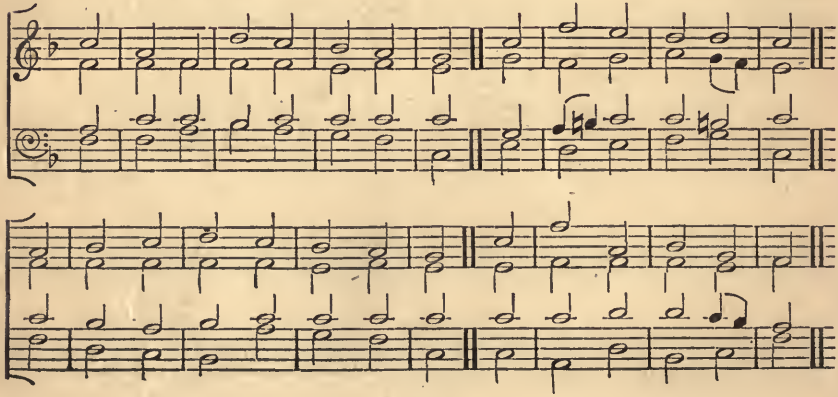

25 S. alb. 109 **Belmont.** C.M.

S. WEBBE.

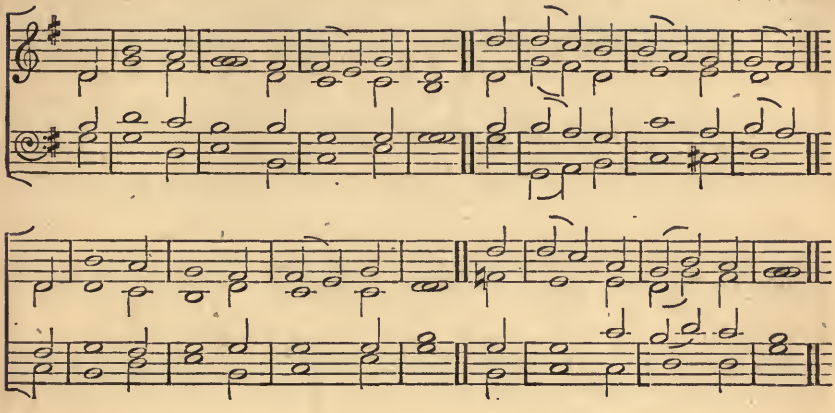

26 **Bristol.** C.M.

DR. HODGES.

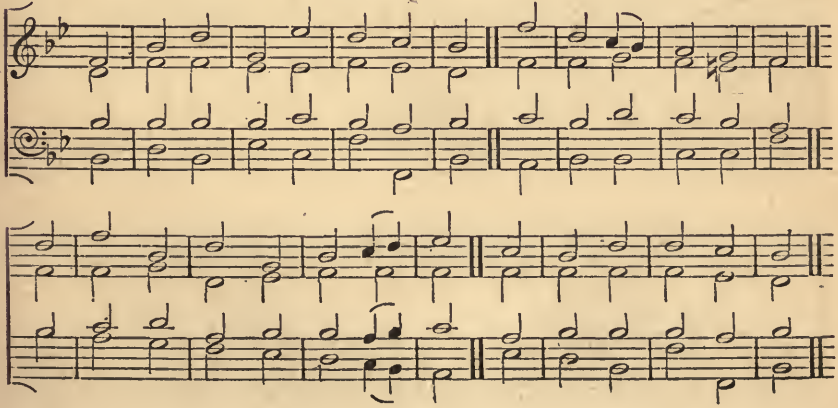

27 30 a & m Chichester. C.M.

RAVENSCROFT's Psalter, 1621

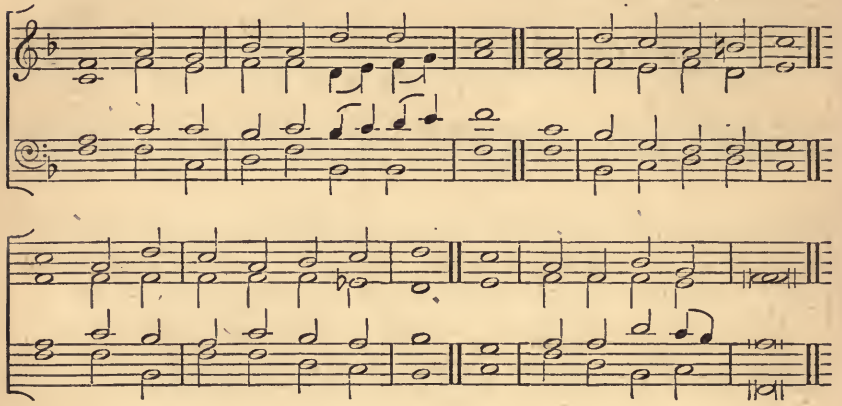

28 Claremont. C.M.

J. FOSTER, Bristol.

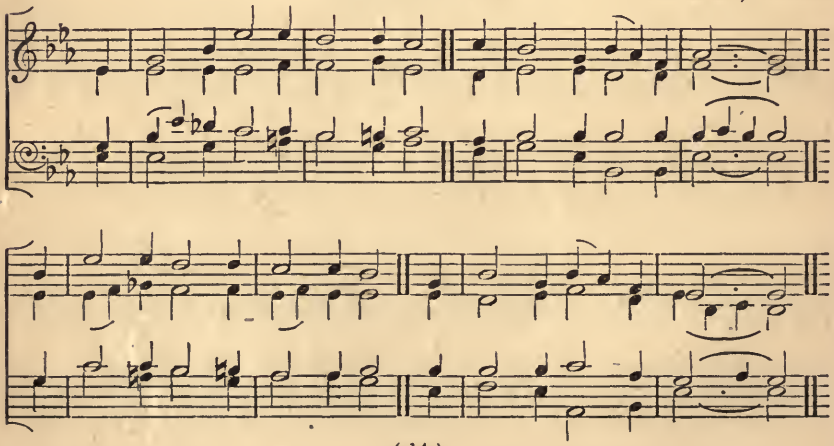

29 **Dublin.** C.M.

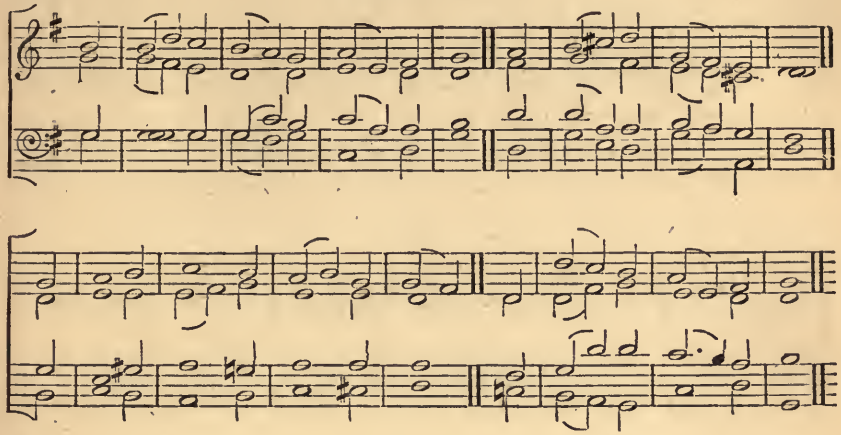

30 27 a & m **Dundee.** C.M.

Scotch Psalter, 1615.

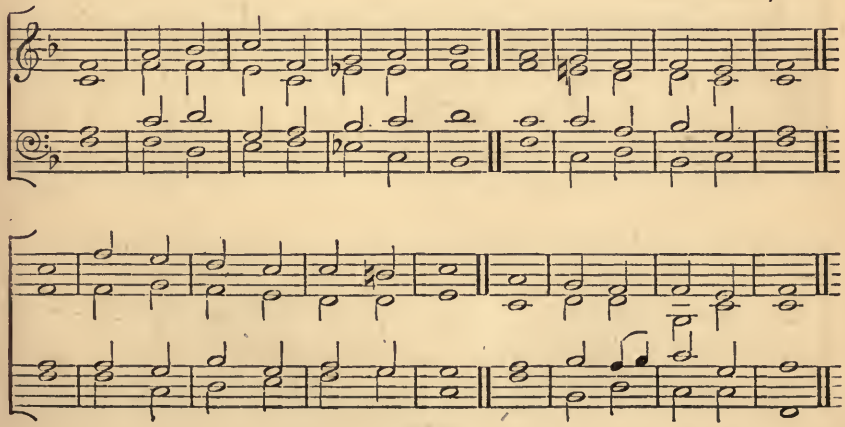

31

Evan. C.M.

DR. L. MASON.

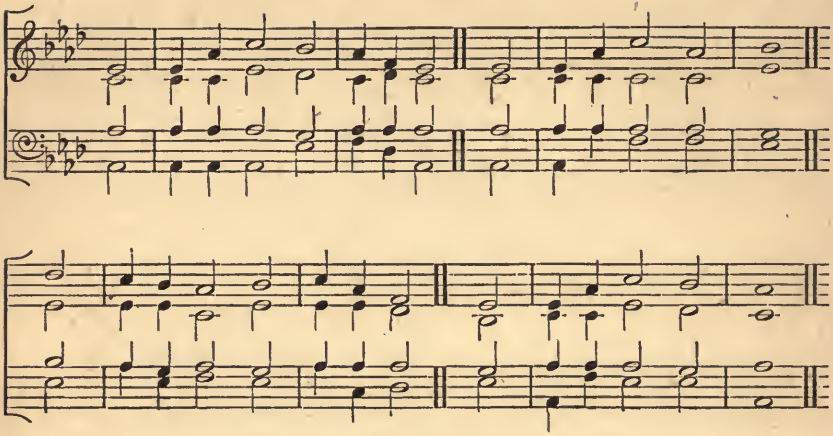

32

Farrant. C.M.

R. FARRANT.

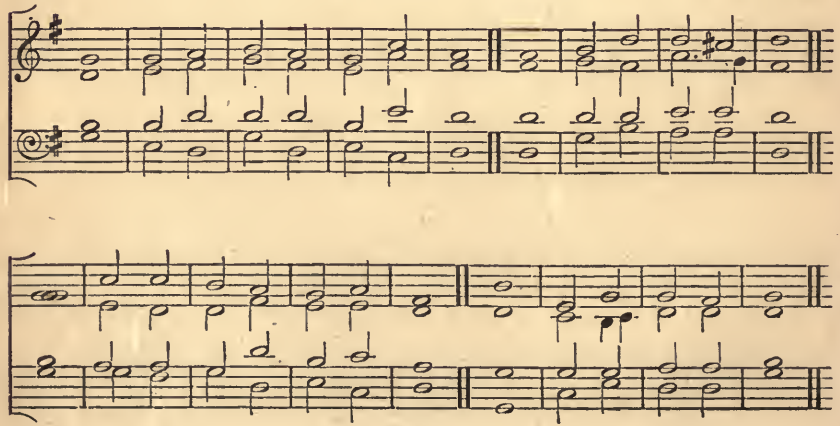

33 **Gloucester.** C.M.

Ravenscroft's Psalter, 1621.

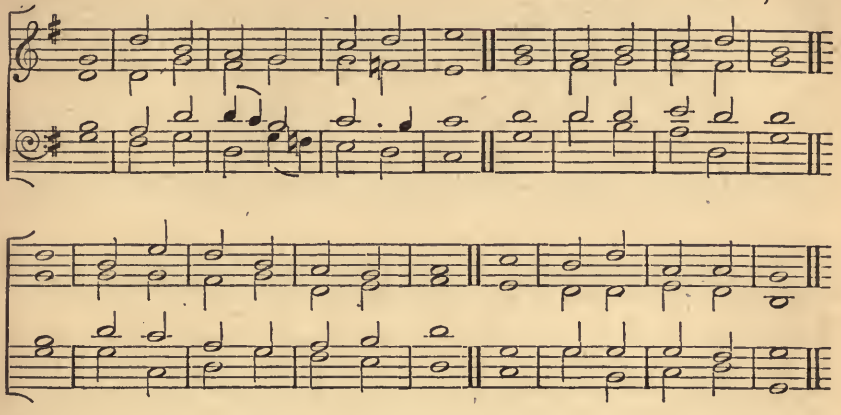

34 A&M 192 **London.** C.M.

Dr. Croft.

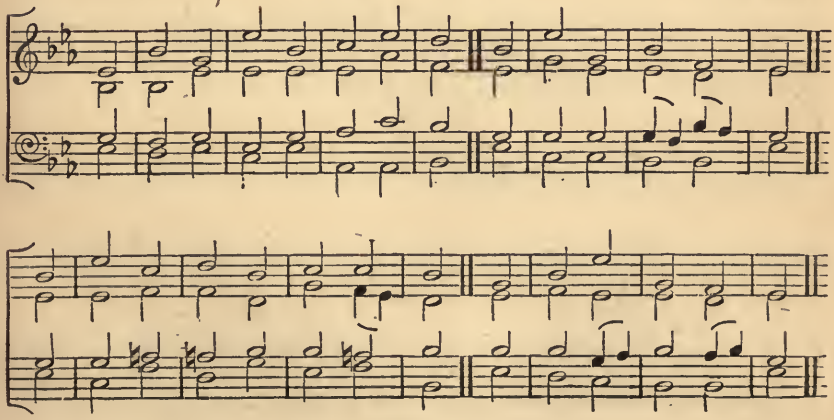

35 **Manchester.** C. M.

DR. WAINWRIGHT.

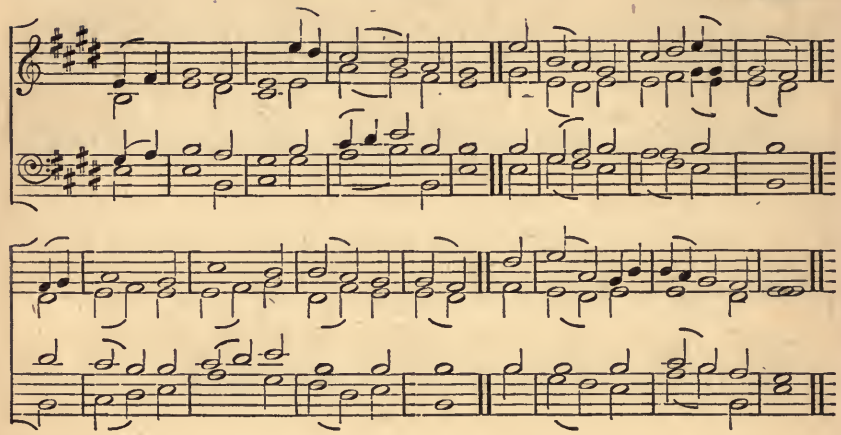

36 a&m 210 **Martyrdom.** C.M.

HUGH WILSON.

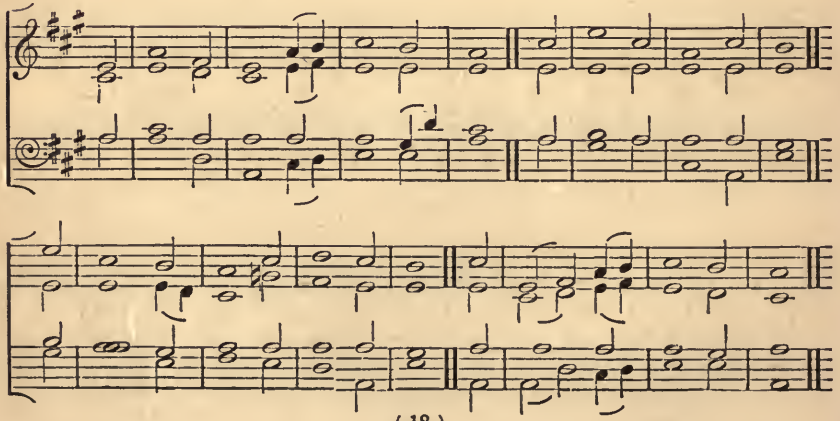

37 a&m 301(ii) Miles' Lane. C.M.P.

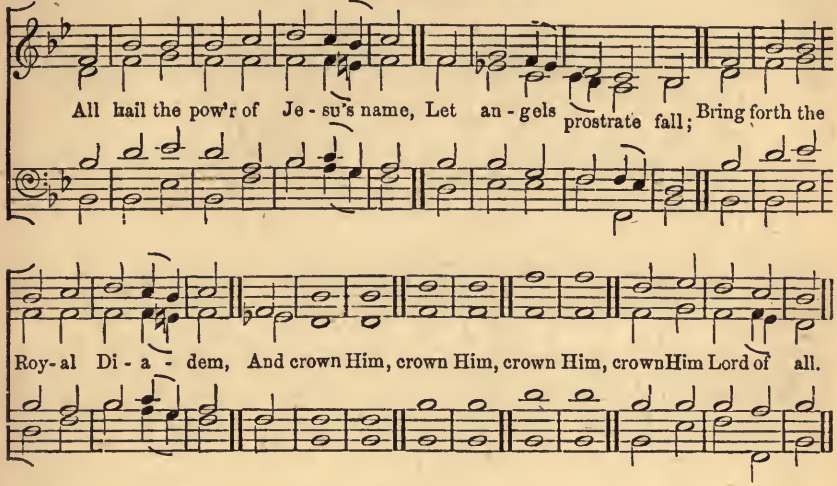

38 Mylon. C.M.

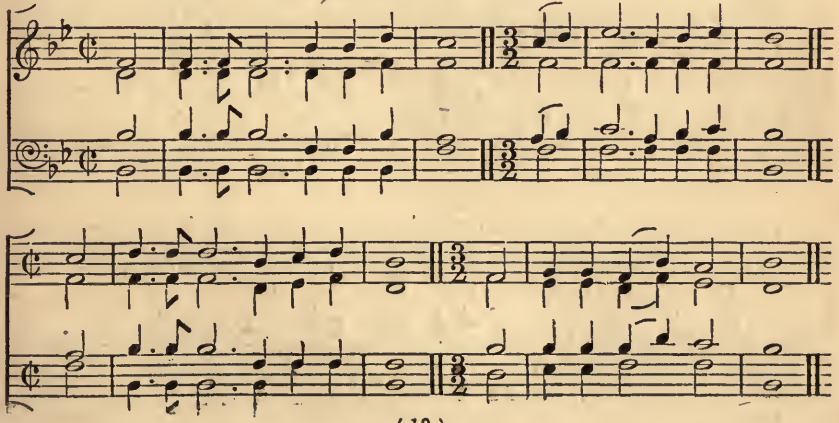

39 Palestine. C.M.

J. Summers

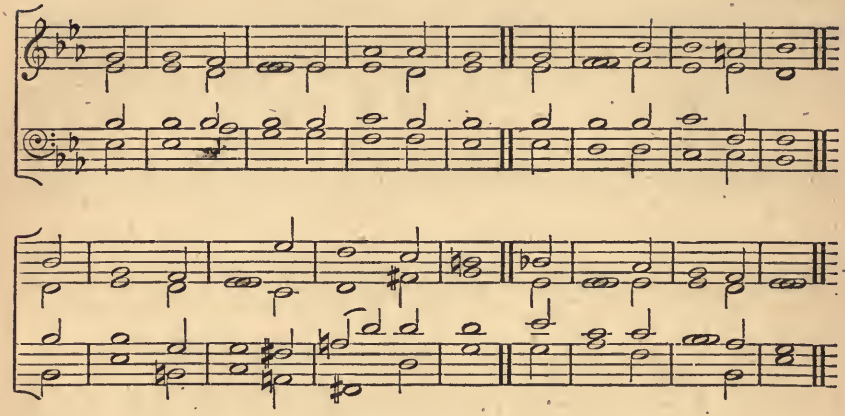

40 Rome. C.M.

By permission of Burns and Lambert.

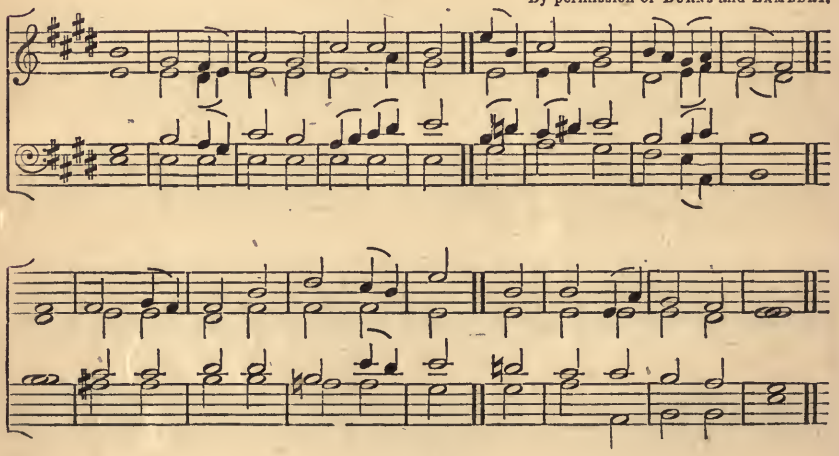

41 **Salisbury.** C.M.

Ravenscroft's Psalter, 1621.

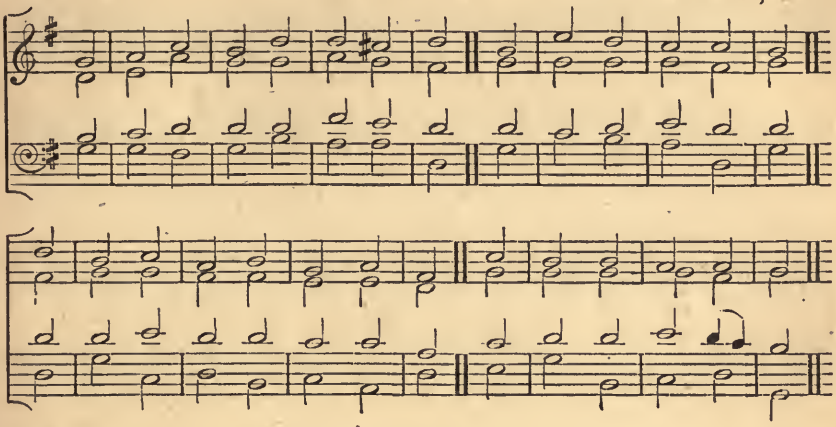

42 **Solomon.** C.M.

From HANDEL.

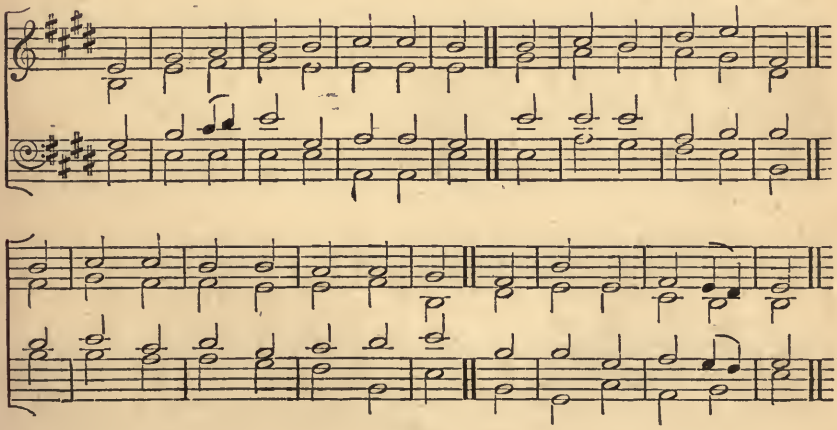

43 Southampton. C.M.

DR. CROFT

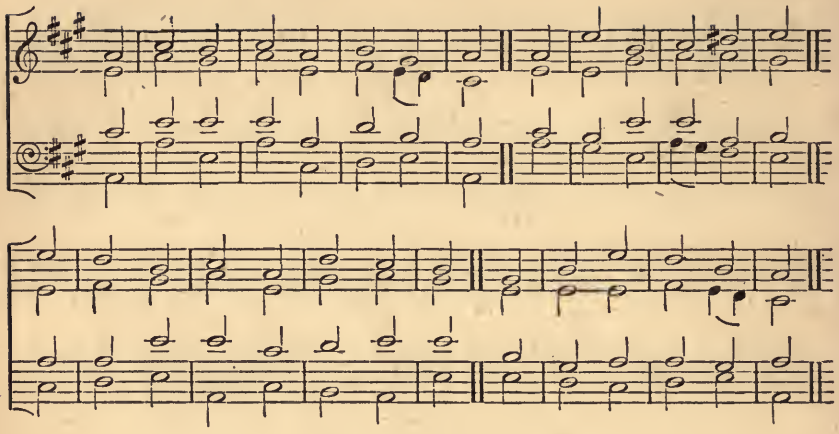

44 Sprague. C.M.

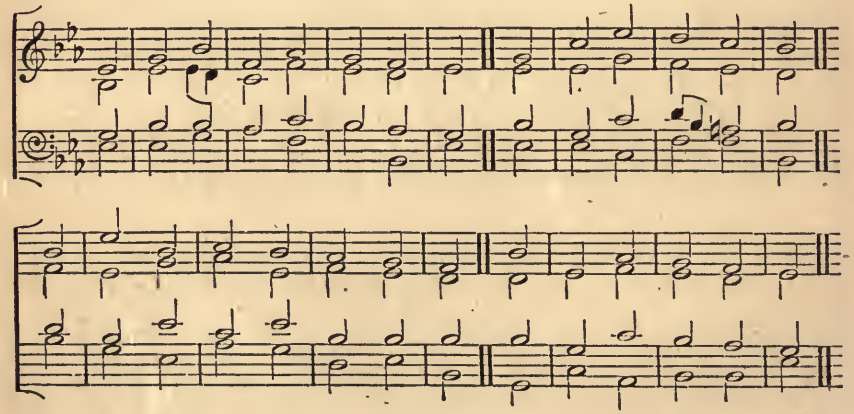

45 A & M 197 **St. Ann.** C.M.

DENBY.

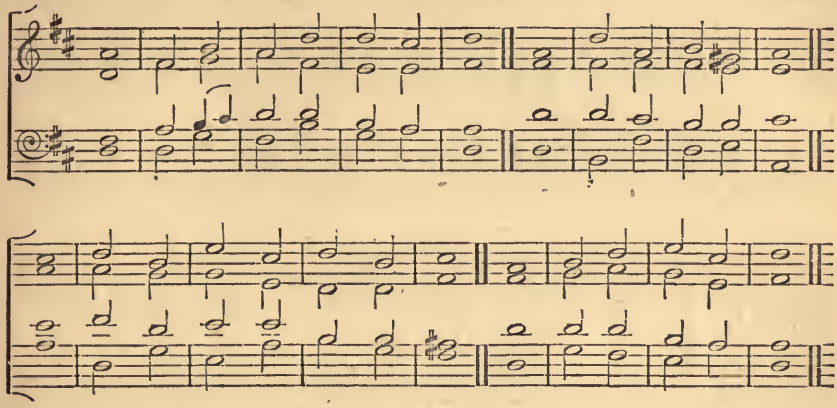

46 **St. Benedict.** C.M.

From Congregational Hymn and Tune Book, by permission.

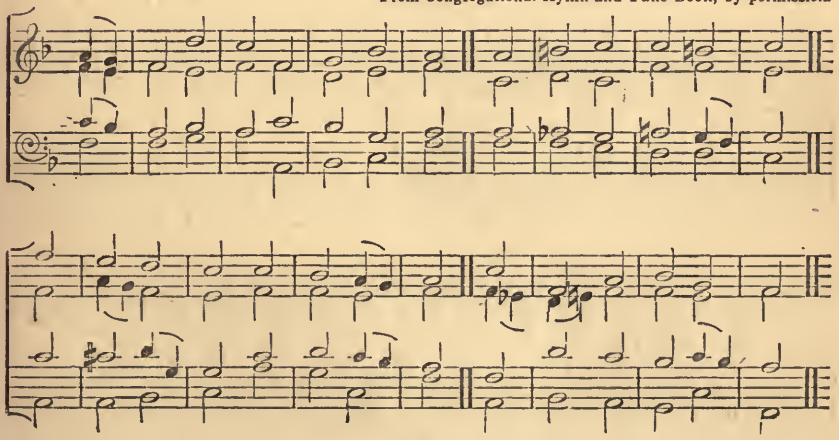

47 327 a&m St. Bernard. C.M.

By permission of Burns and Lambert.

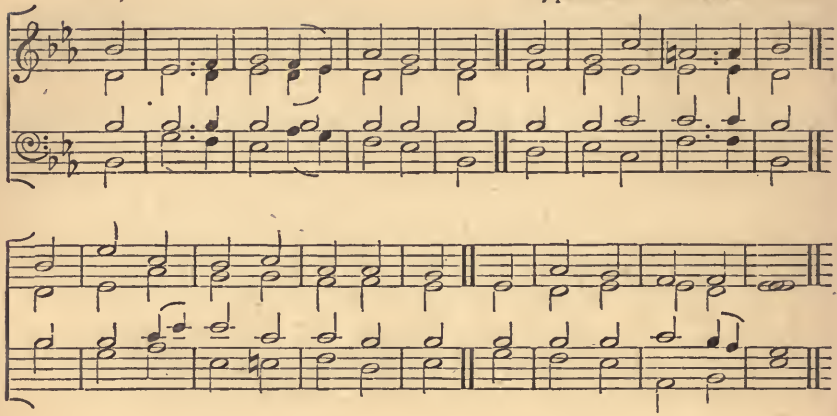

48 St. David. C.M.

Playford's Psalter, 1671.

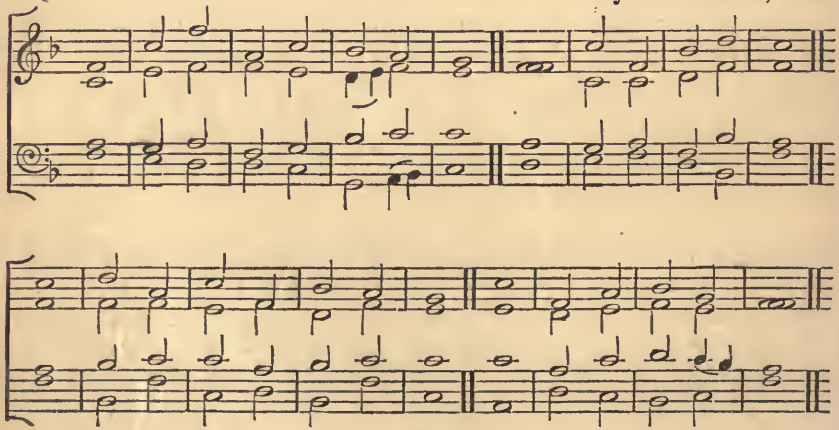

49 St. Frances. C.M.

G. A. Lohr.

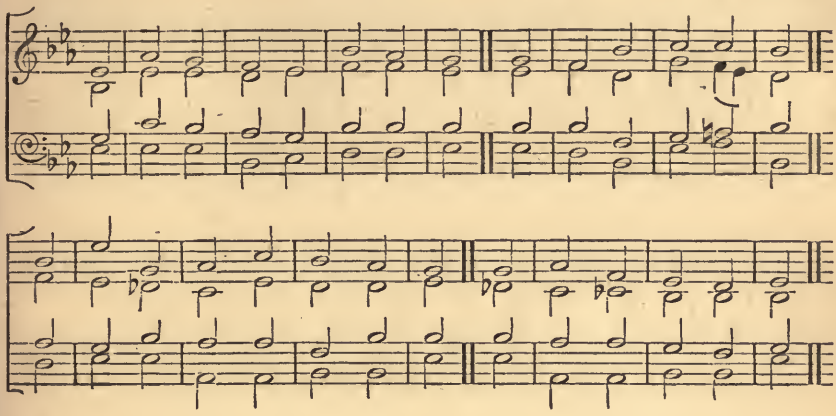

50 300 A & M St. Magnus. C.M.

J. Clark.

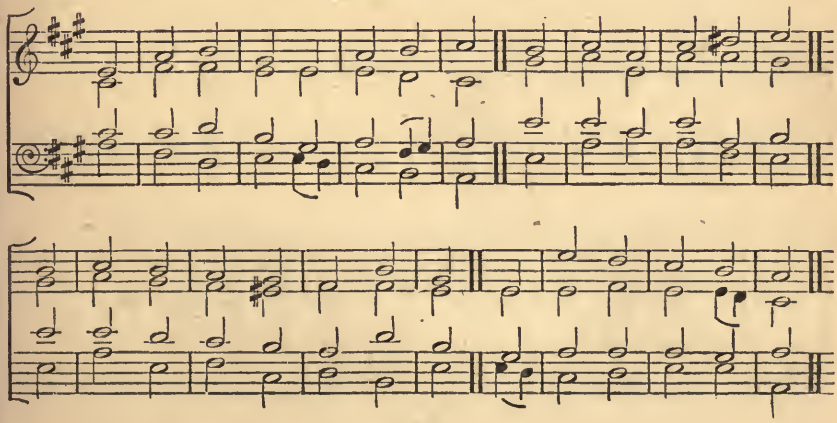

51 A & M 80

St. Mary. C.M.

DR. BLOW

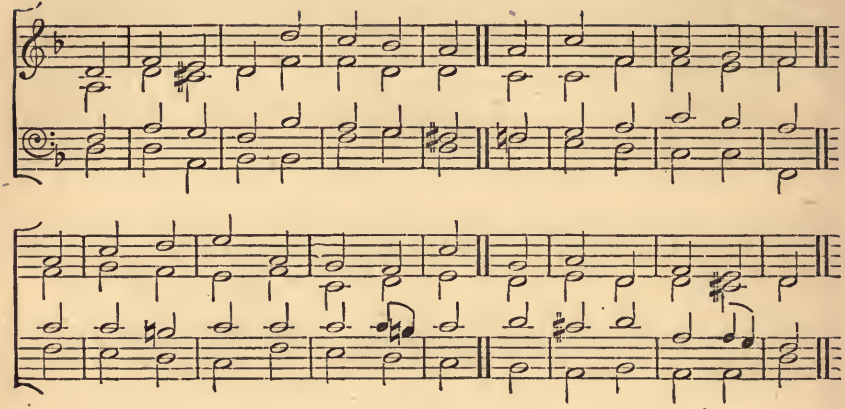

52 12 A & M

St. Peter. C.M.

A. R. REINAGLE.

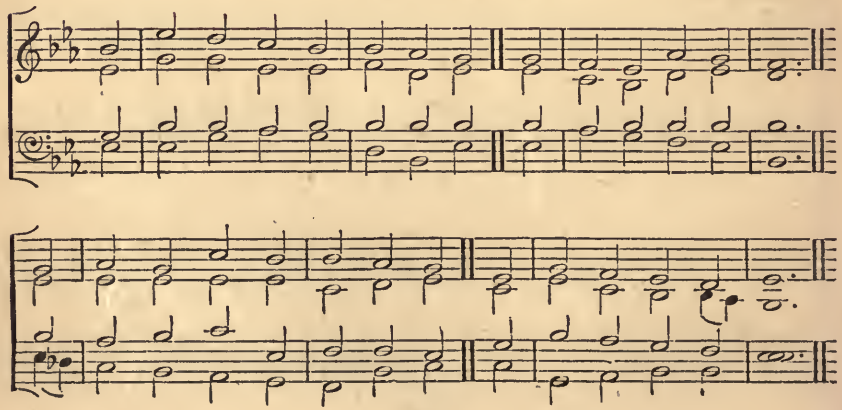

53 161 a&m **St. Stephen.** C.M.

REV. W. JONES.

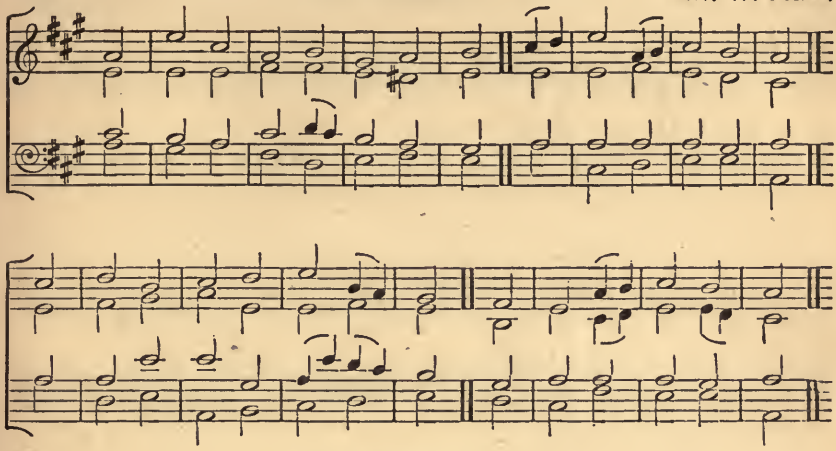

54 **St. Thomas.** C.M

G. FARNABY, 1592.

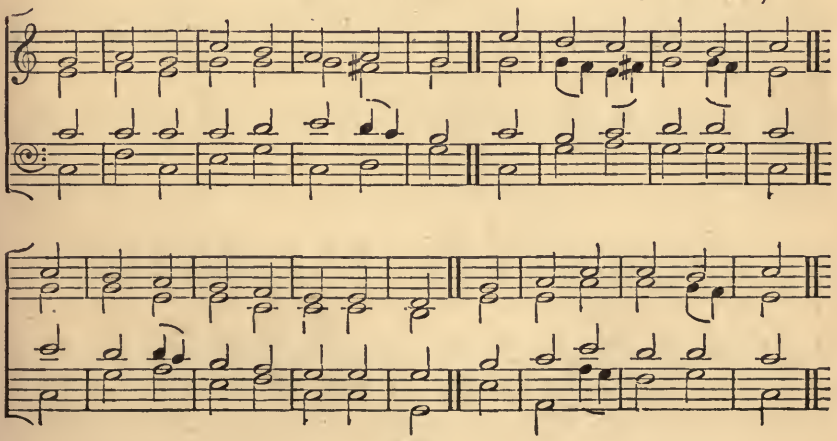

55 62 a+m Tallis. C.M. (Ordination Hymn.)

T. Tallis.

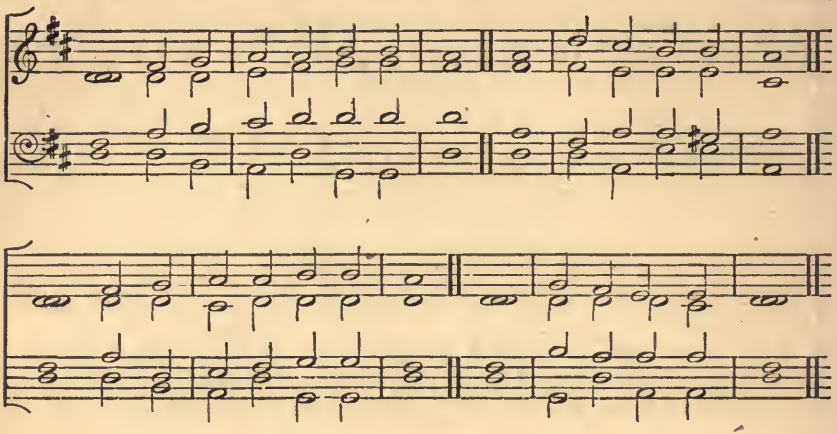

56 Tiverton. C.M.

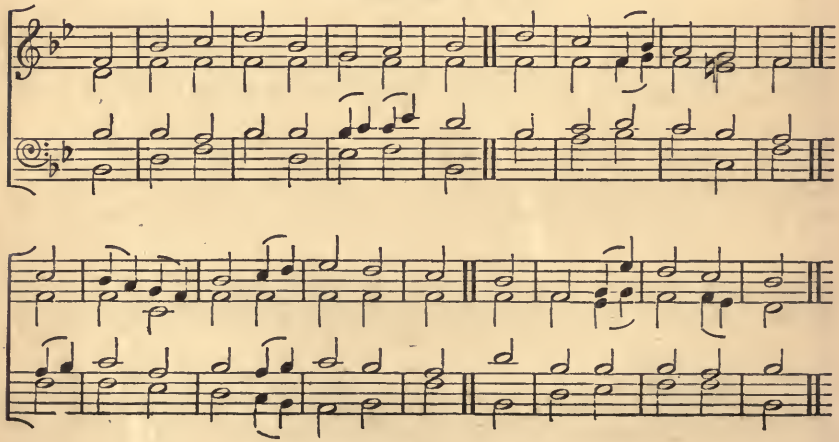

57 **Tottenham.** C.M.

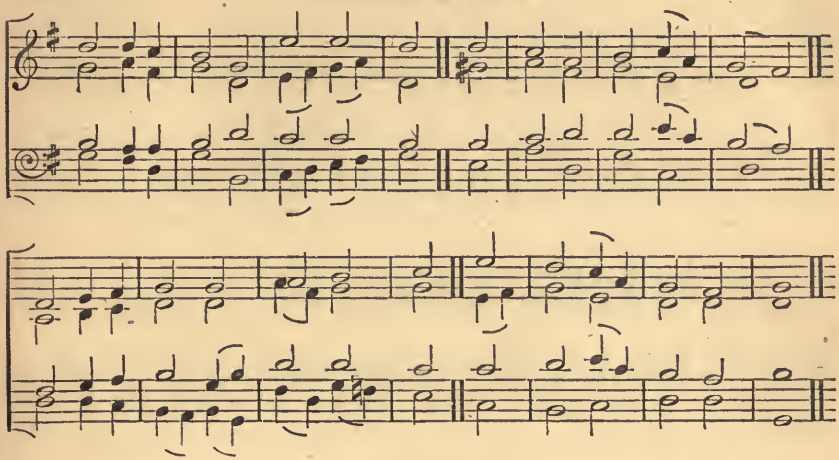

58 **Winchester Old.** C.M.

Alison's Psalter, 1599.

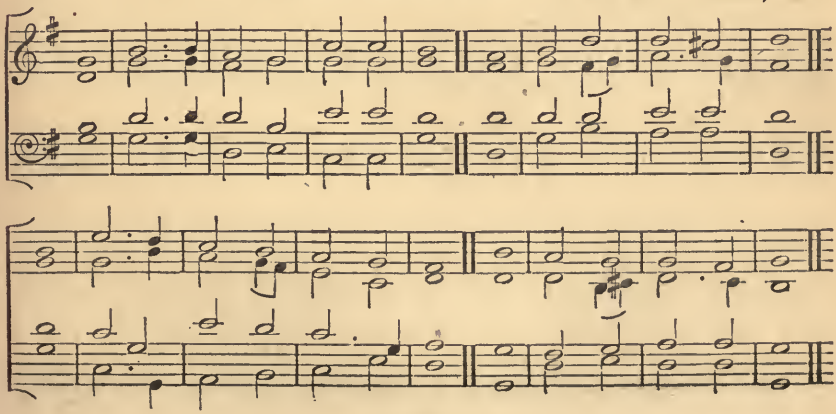

59 29 a & m **Windsor.** C.M.

G. Kirbye.

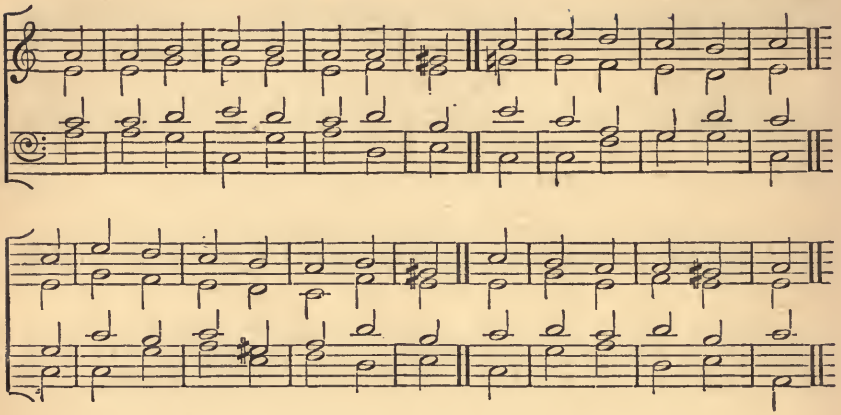

60 475 SPCK **York.** C.M.

Scot s Psalter.

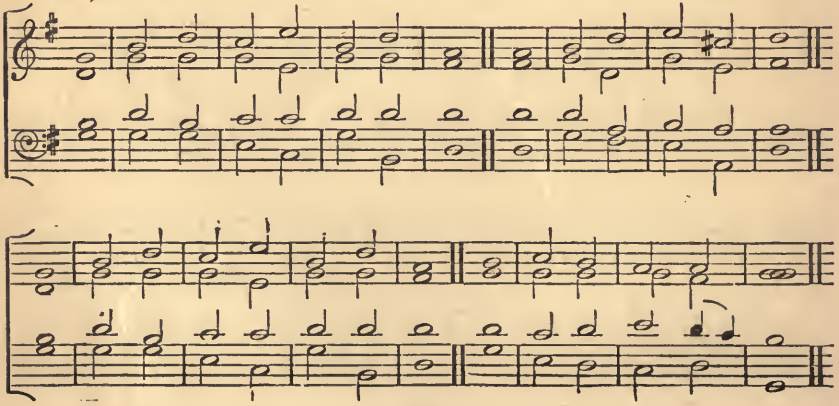

61 a & m 6 Angel's Hymn. L.M.

ORLANDO GIBBONS.

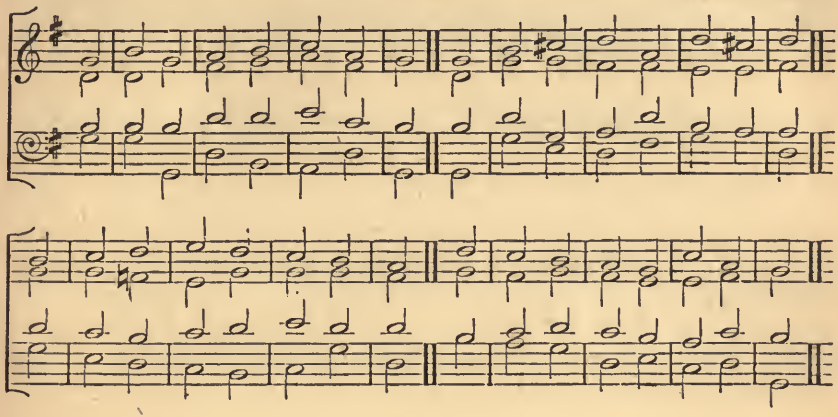

62 Arundel. L.M.

S. WEBBE.

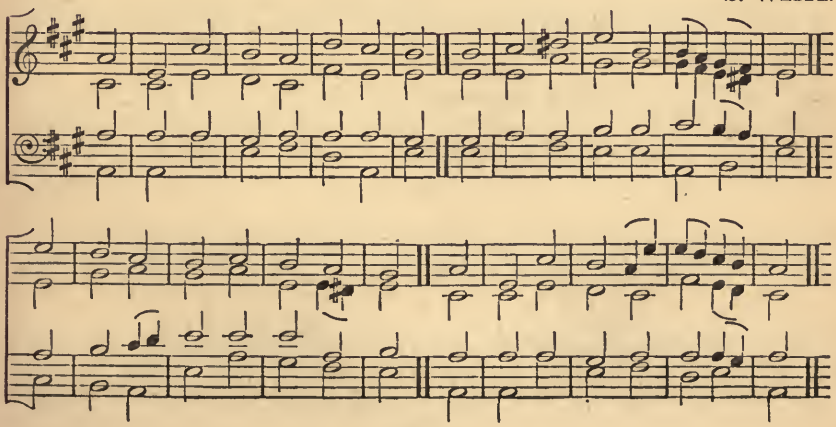

63 **Boston.** L.M.

DR. L. MASON.

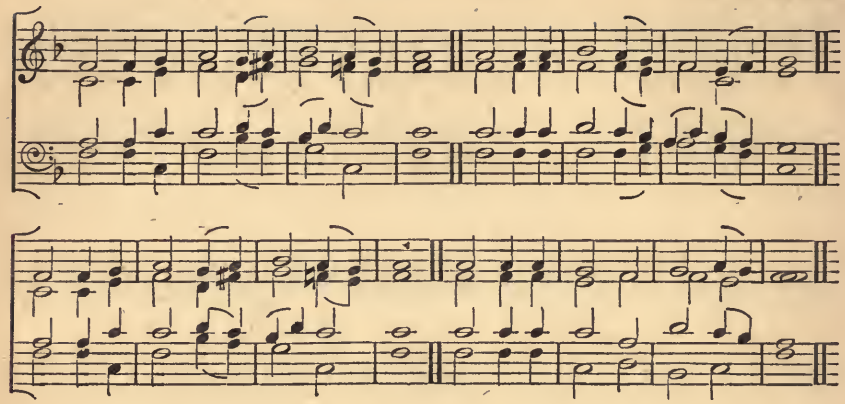

64 **British.** L.M.

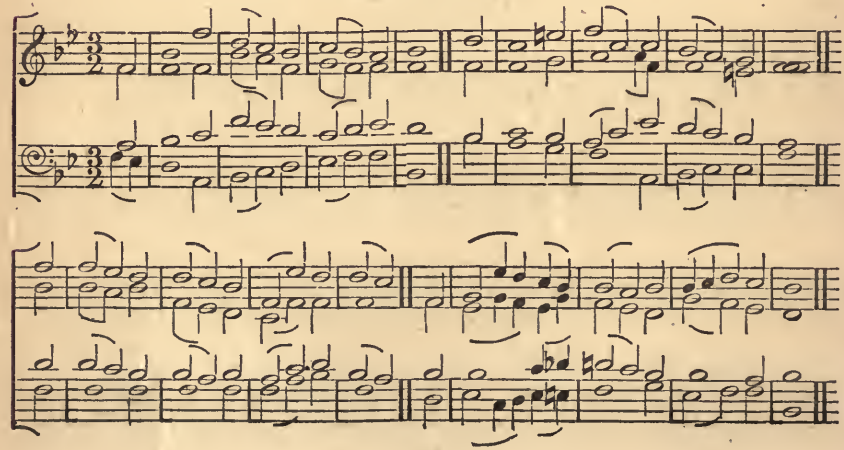

Same as Yarmouth p147 Temple Bk

65 Carey's. L.M.

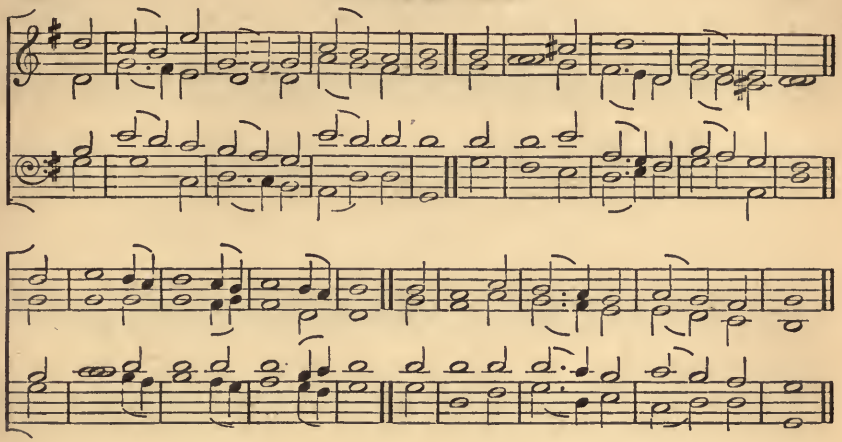

66 Cathedral Chant. L.M.

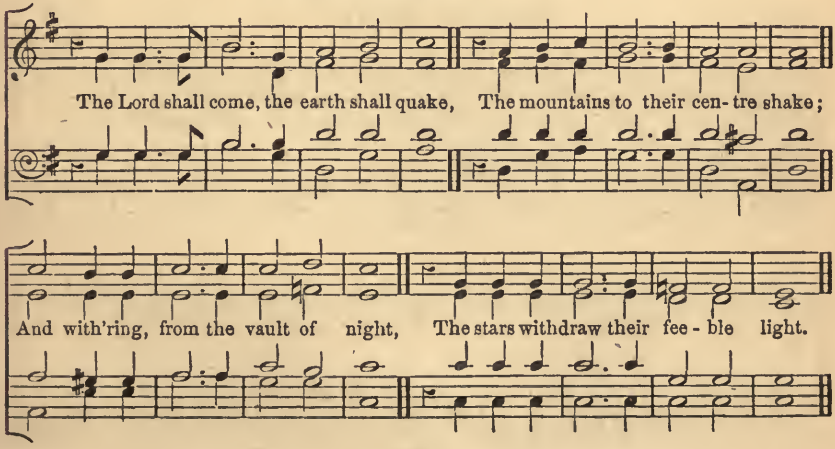

67 Charmouth. L.M.

E. B. Fripp

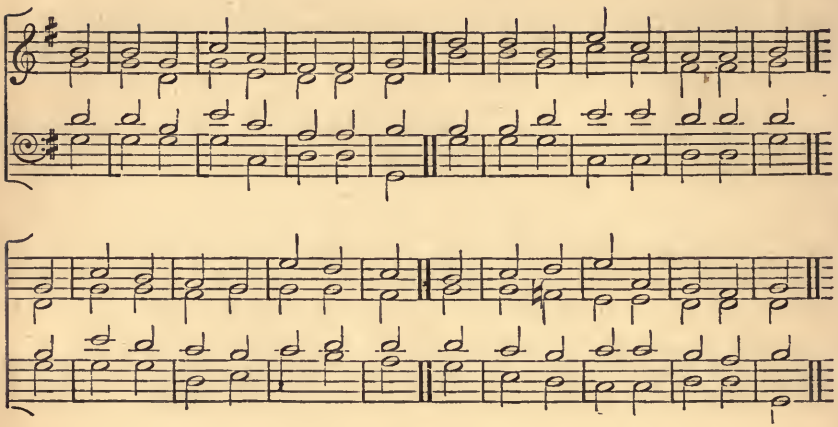

68 David's Harp. L.M.

J. Daniell.

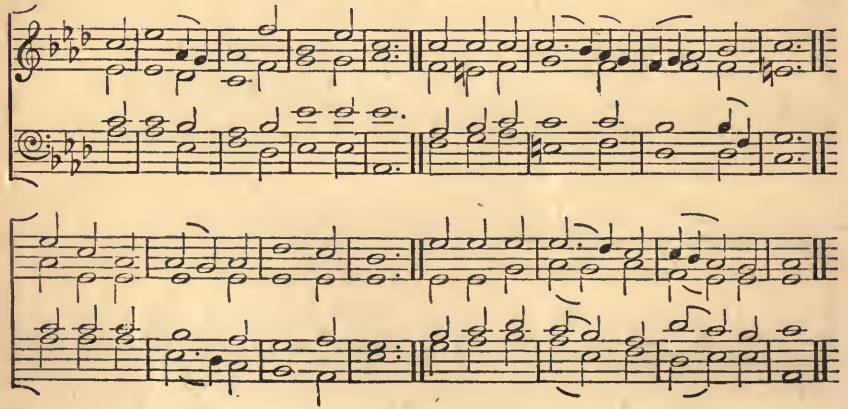

69 **Eden.** L.M. L. Mason.

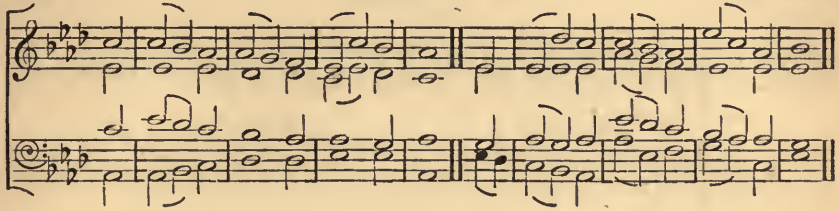

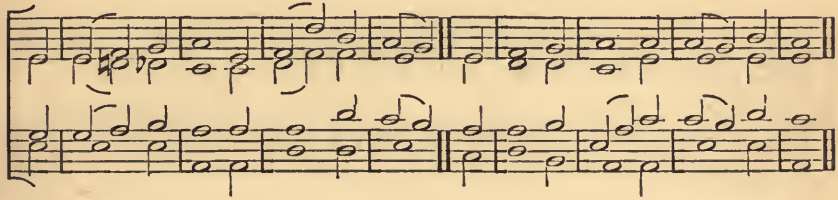

70 A&M 23 **Eisenach.** L.M.

J. H. Schein

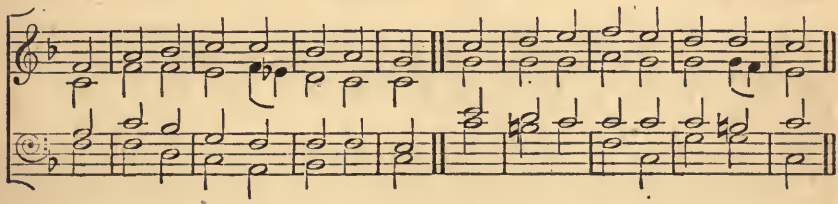

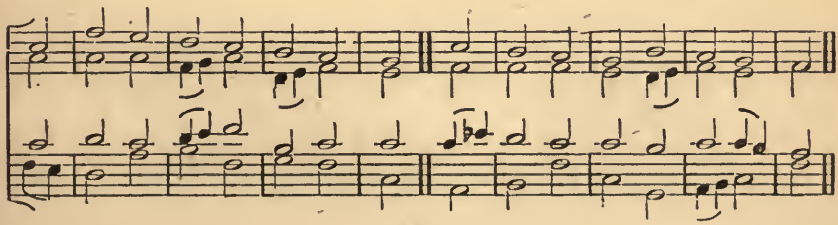

71 Ernan. L.M.

L. Mason.

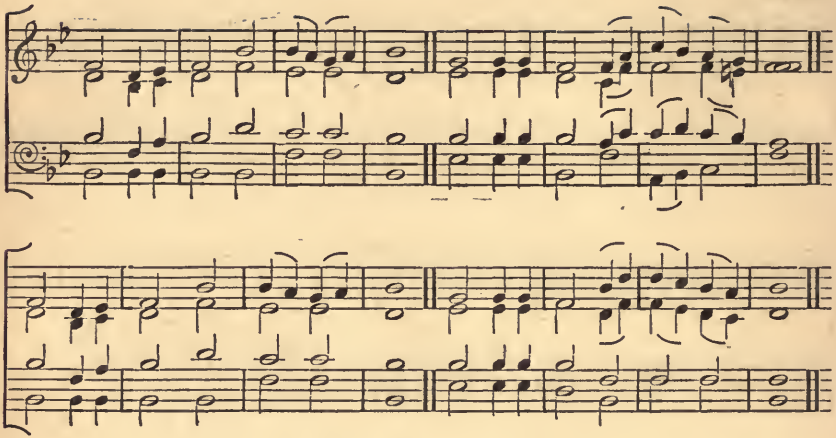

72 Festus. L.M.

From a German Chorale.

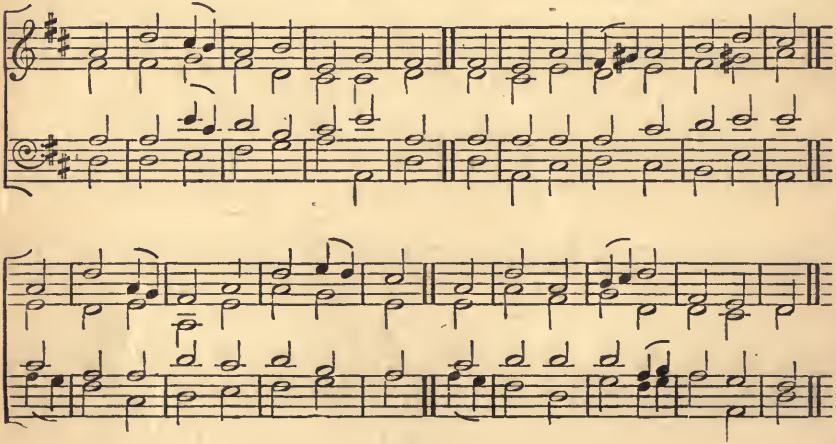

73 **Gloucester.** L.M.

DR. HODGES.

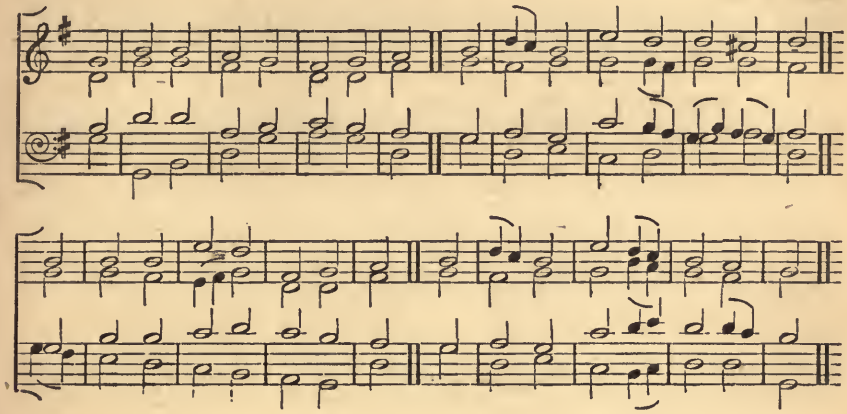

74 **Home.** L.M

From MOZART.

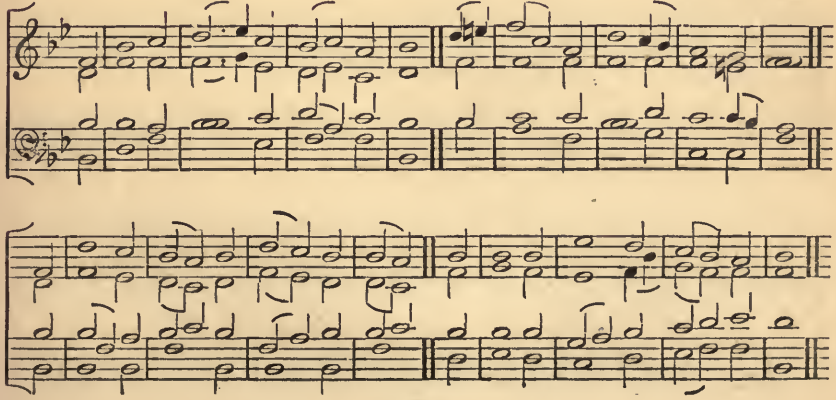

75 // A & M Hursley. L.M.

Huguenot Melody.

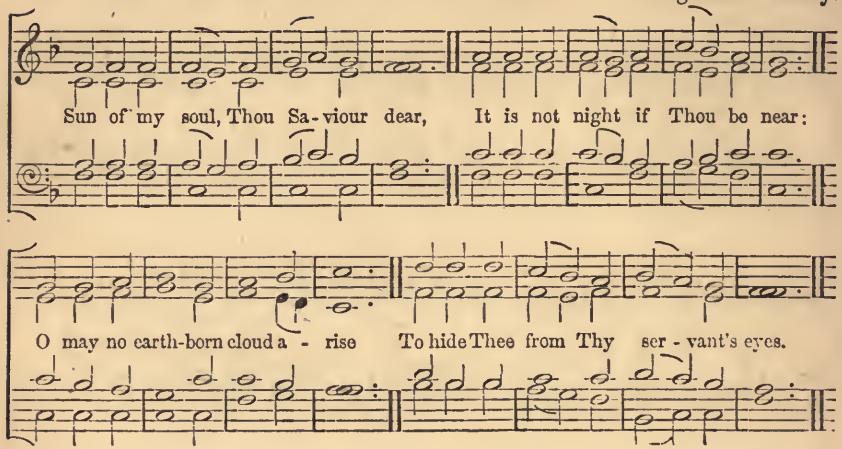

76 Lentz. L.M.

LENTZ.

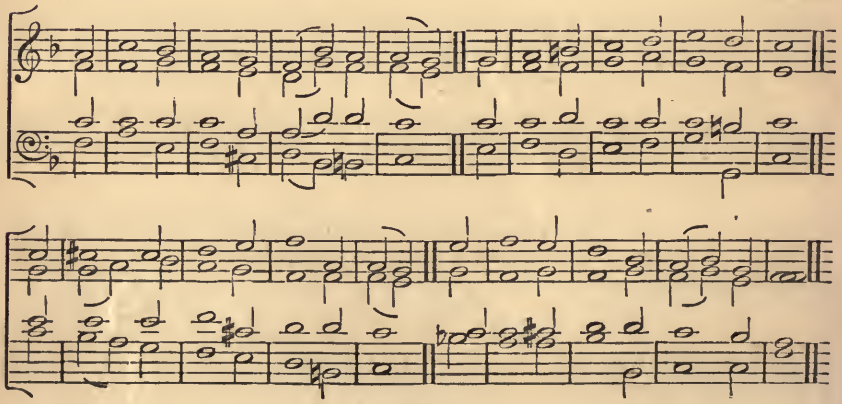

77 Luther's Chant. L.M.

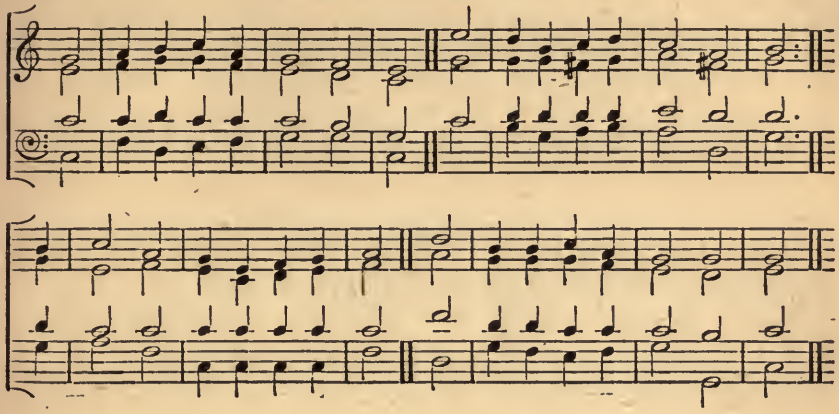

78 Luton. L.M.

BURDER.

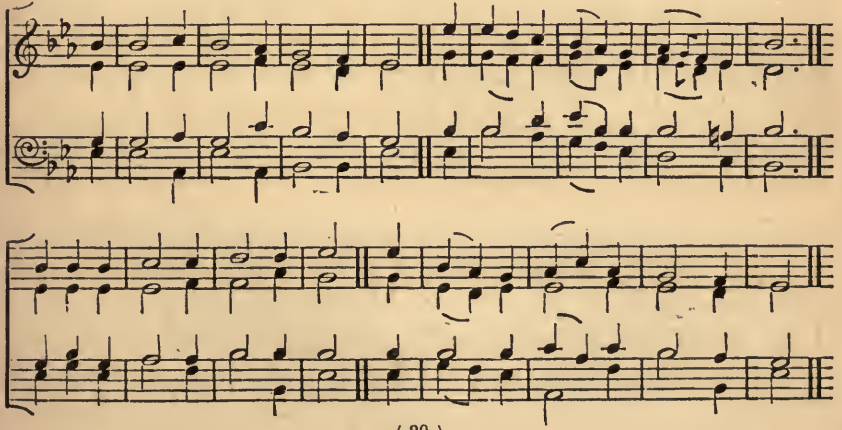

79 A&M 7 iv Magdeburgh. L.M.

Old "Ten Commandments" Tune.

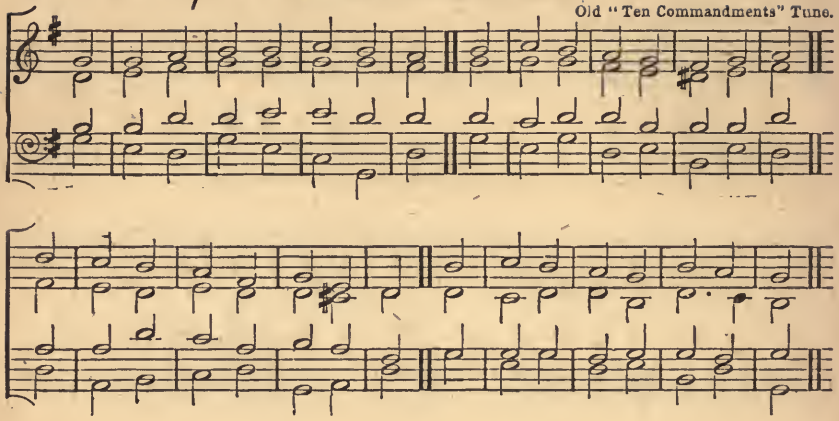

80 192 SPCK Mainzer. L.M.

Dr. Mainzer.

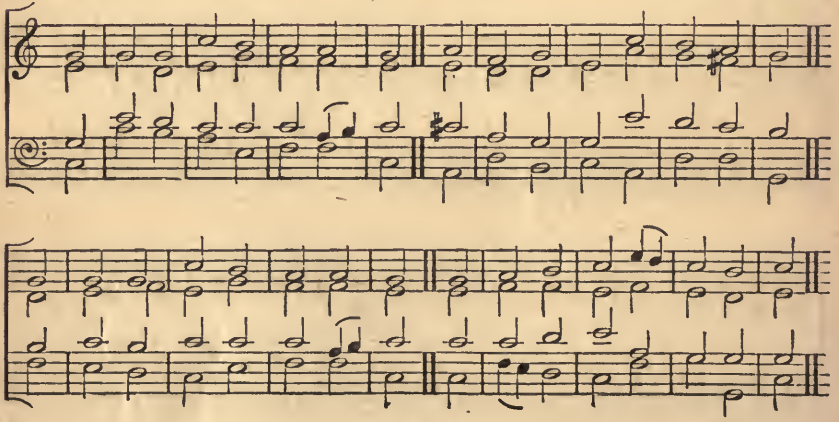

81 A & M 2 Melcombe. L.M.

S. Webbe.

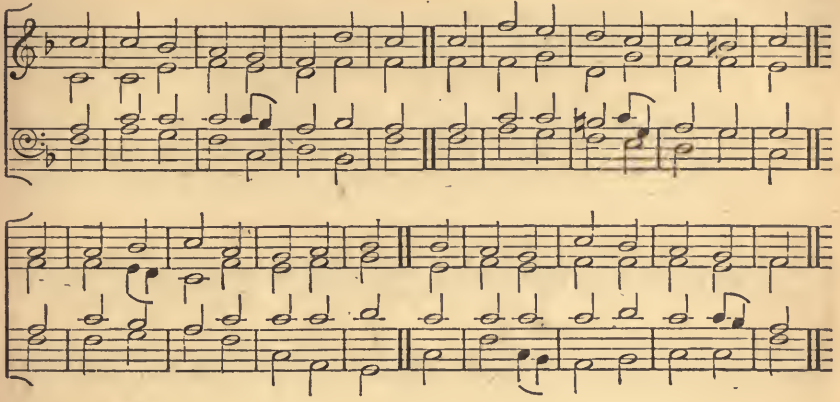

82 Missionary Chant. L.M.

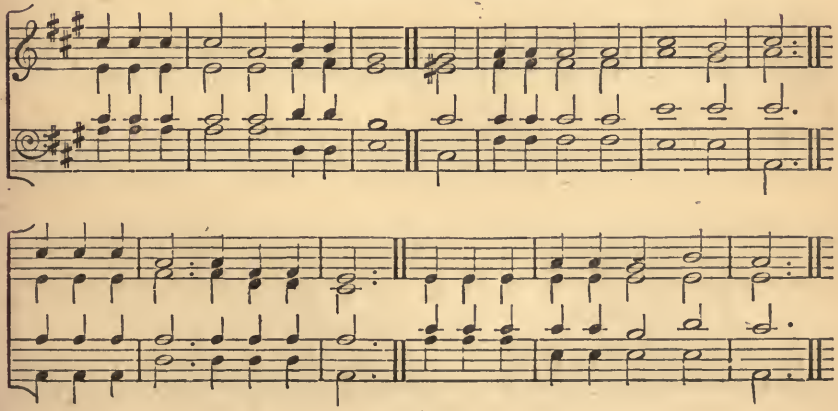

83 Montgomery. L.M.

STANLEY.

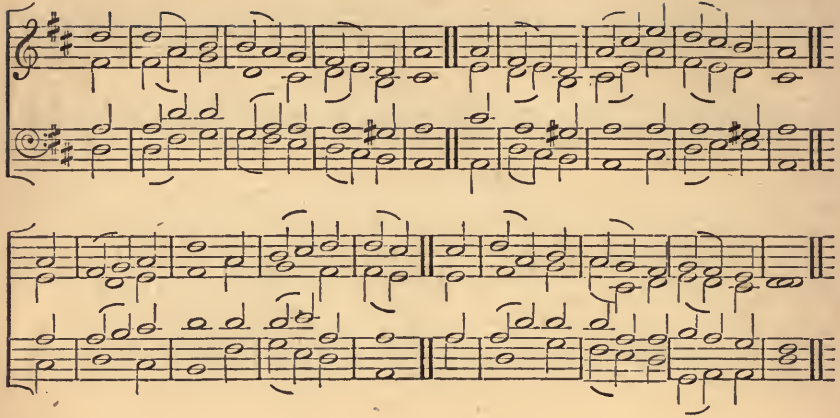

84 Morning Hymn. L.M.

BARTHELEMON.

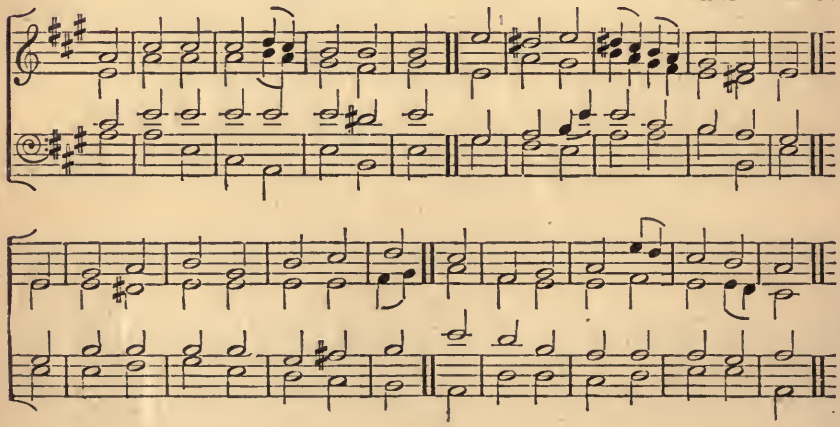

85 Neapolis. L.M.

From the Psalmist, by permission.

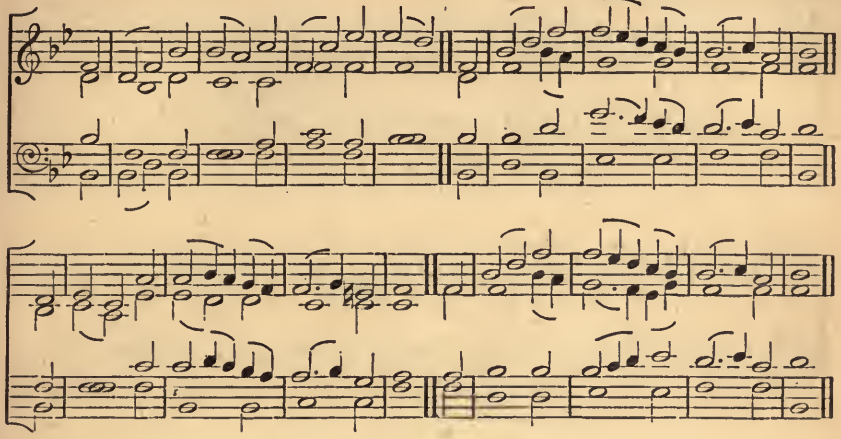

86 Norfolk. L.M.

DR. HOWARD.

(Altered to Common Time.)

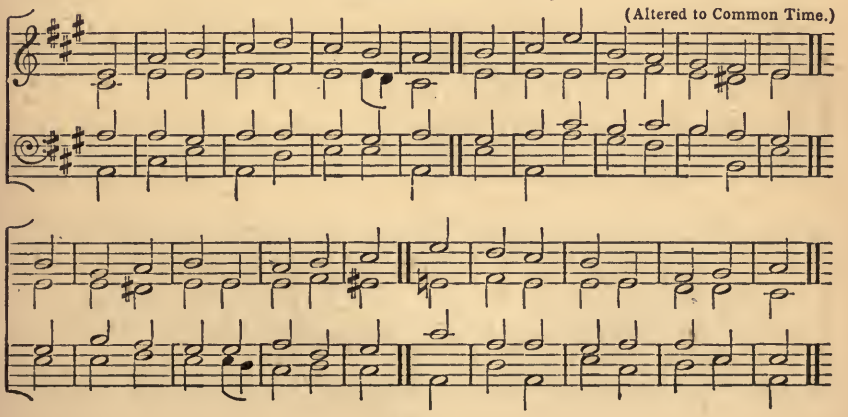

87 Nuremberg. L.M.

From Best's Eighty Chorales.

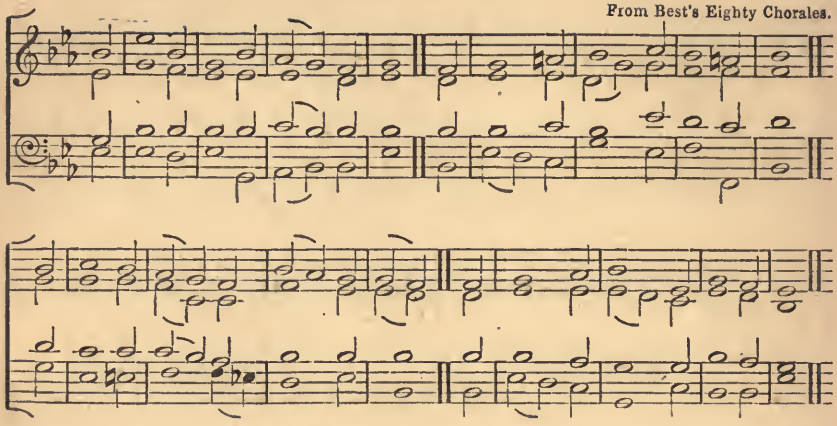

88 A&M 136 Old Hundredth. L.M.

W. Frano

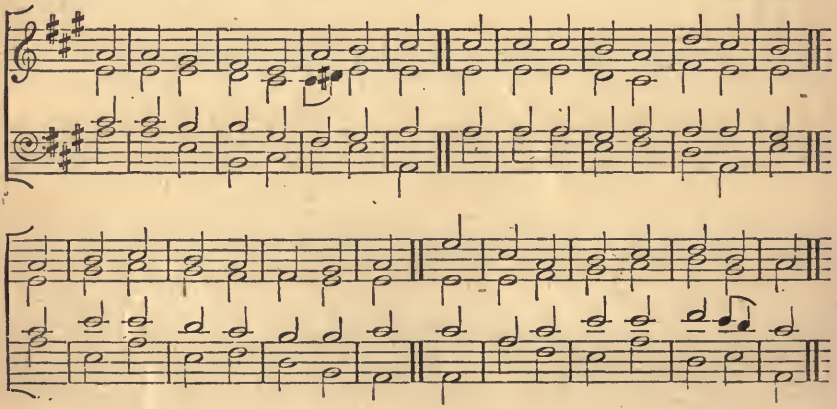

88 136 arm Old Hundredth. L.M.

(2nd Arrangement.)

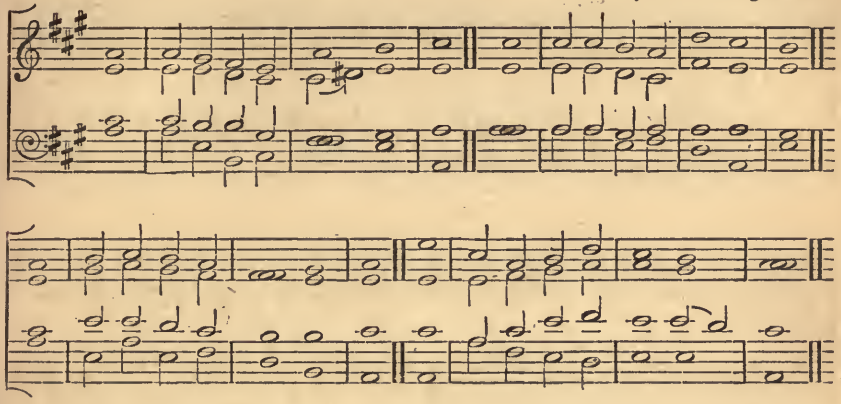

89 Philadelphia. L.M.

From the Psalmist, by permission.

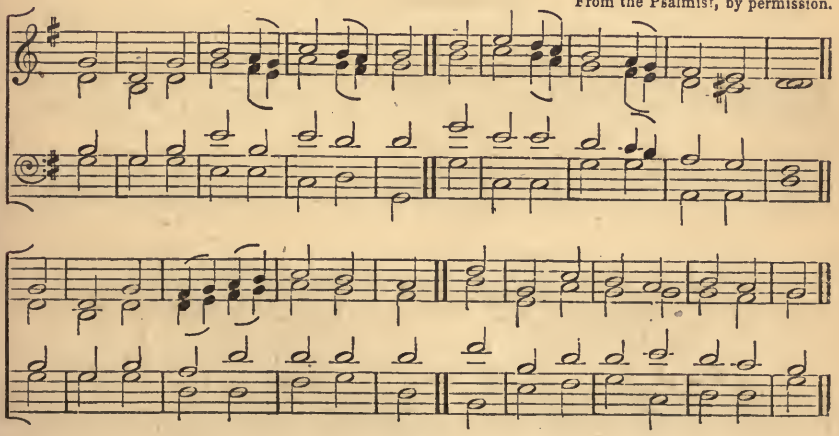

90 A&M 101 Rockingham. L.M.

DR. MILLAR.

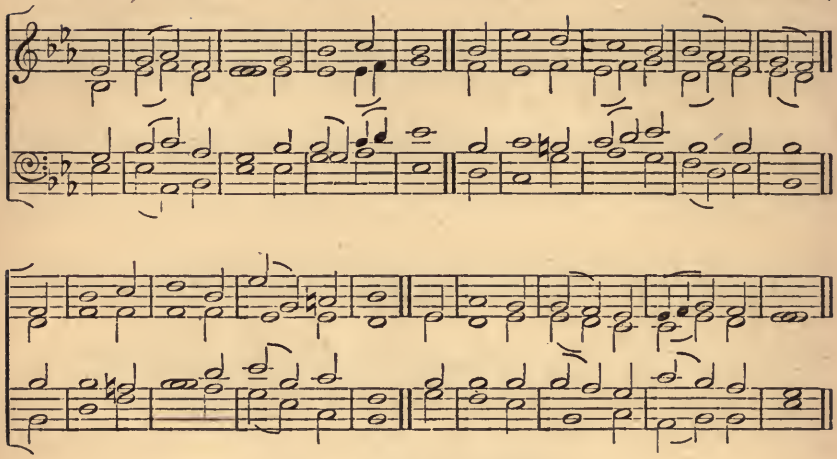

91 Samson. L.M.

From HANDEL.

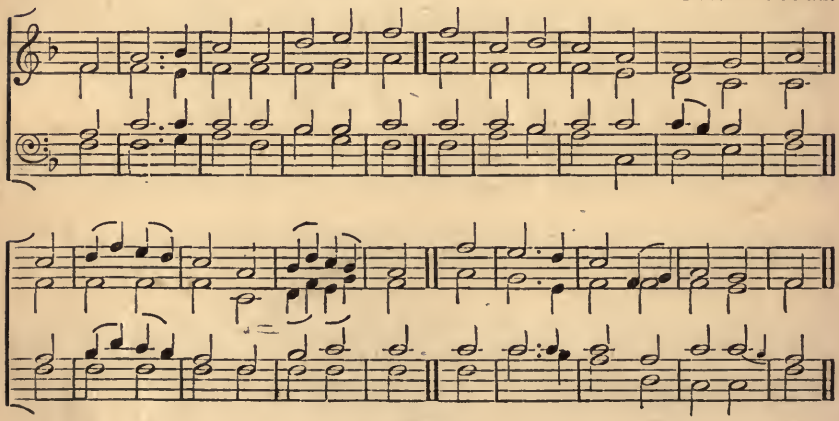

92 St. Agnes. L.M.

A. A. Austen.
By permission of Addison and Lucas.

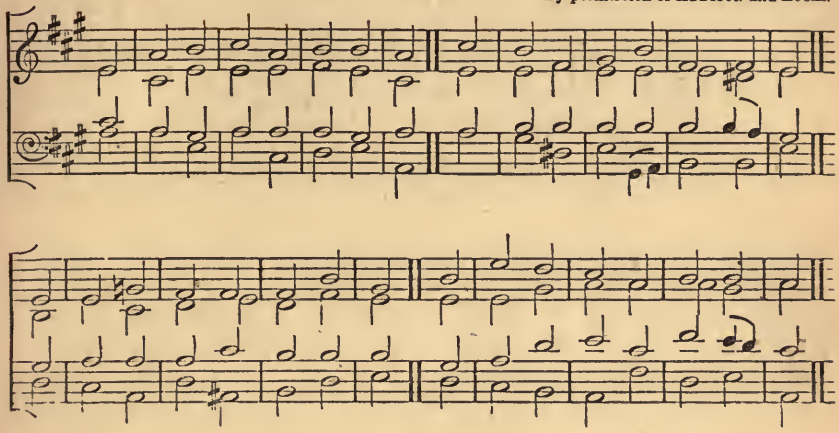

93 St. Edward. L.M.

Dr. Turton.
Lord Bishop of Ely.

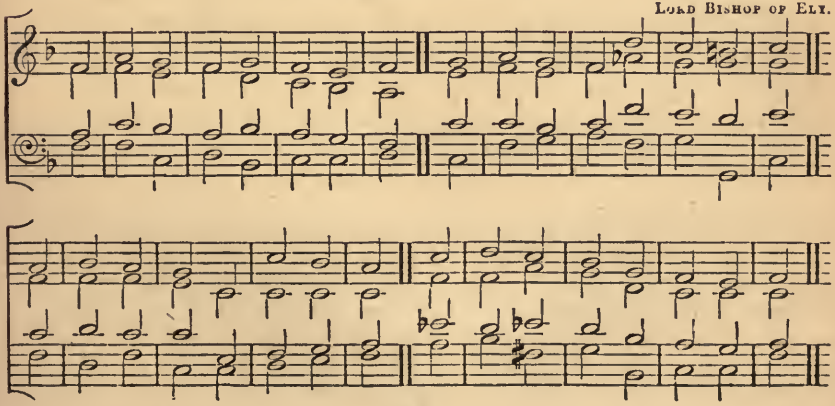

94 100 A&M St. Cross. L.M.

REV. J. B. DYKES.

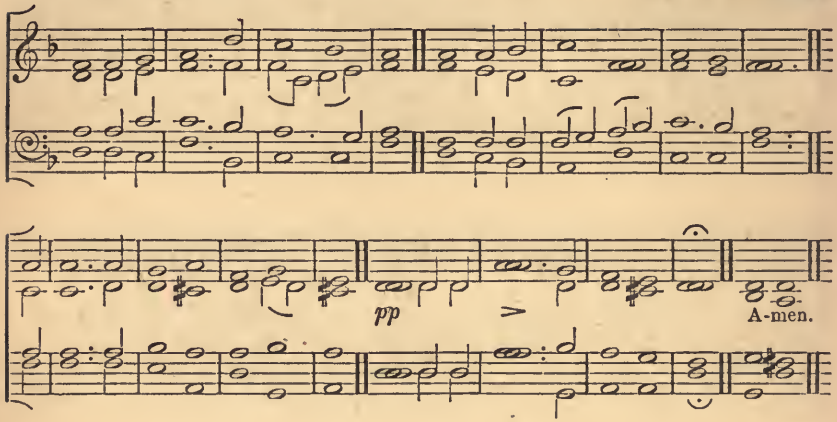

O come and mourn with me awhile;
O come ye to the Saviour's side;
O come, together let us mourn;
Jesus, our Lord, is crucified.

Have we no tears to shed for Him,
While soldiers scoff and Jews deride?
Ah! look how patiently He hangs;
Jesus, our Lord, is crucified.

How fast His Hands and Feet are nail'd;
His Throat with parching thirst is dried;
His failing Eyes are dimmed with blood;
Jesus, our Lord, is crucified.

Seven times He spake, seven words of love;
And all three hours His silence cried
For mercy on the souls of men;
Jesus, our Lord, is crucified.

Come, let us stand beneath the Cross;
So may the Blood from out His Side
Fall gently on us drop by drop·
Jesus, our Lord, is crucified.

A broken heart, a fount of tears
Ask, and they will not be denied;
Lord Jesus, may we love and weep,
Since Thou for us art crucified. Amen.

By permission from *Hymns Ancient and Modern.*

95 **St. Goar.** L.M.

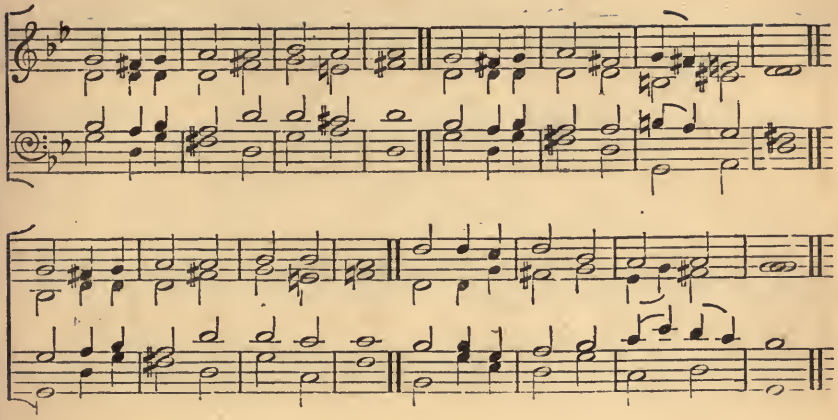

96 **St. Gregory.** L.M.

W. Horsley.

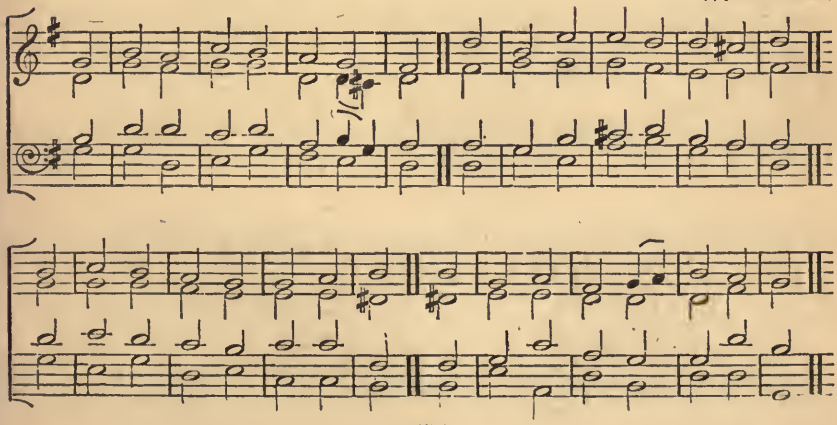

Intercession
A & M 357

97 **St. Luke.** L. M.

By permission of Burns and Lambert.

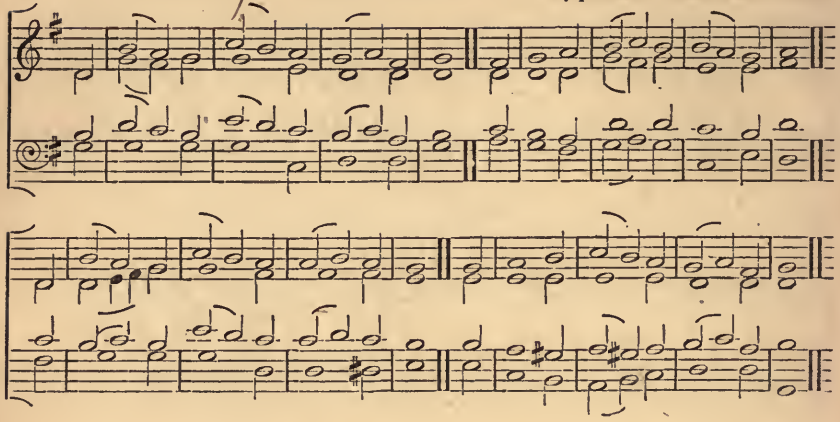

98 **St. Olaves.** L.M.

HUDSON.

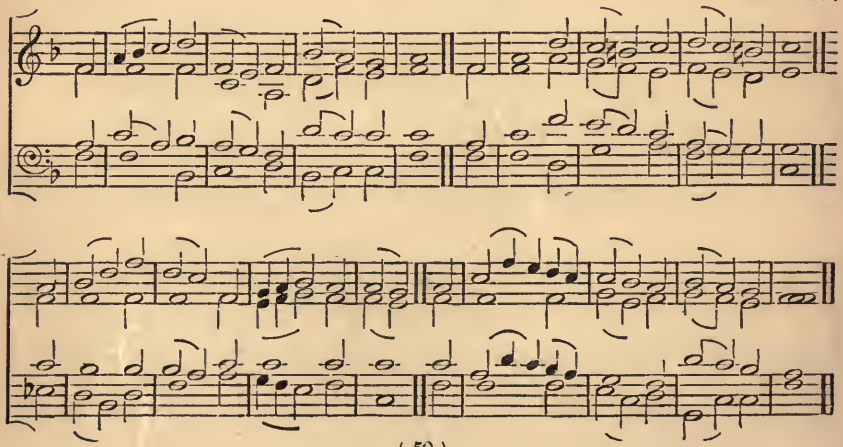

99 A & M 10 Tallis' Canon. L.M.

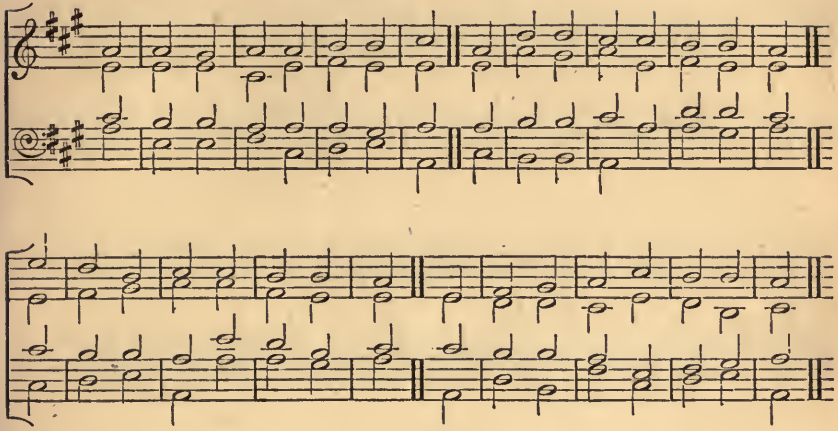

100 A & M 35 Winchester. L.M

CRASSELIUS.

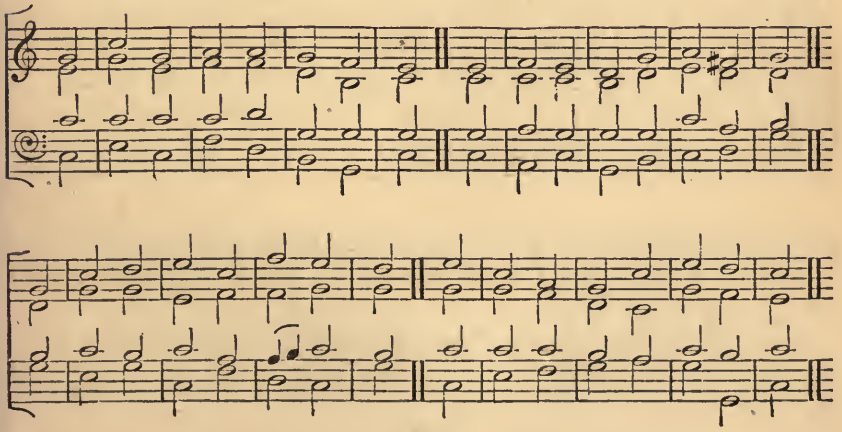

101 Antioch. 7.7.7.7.

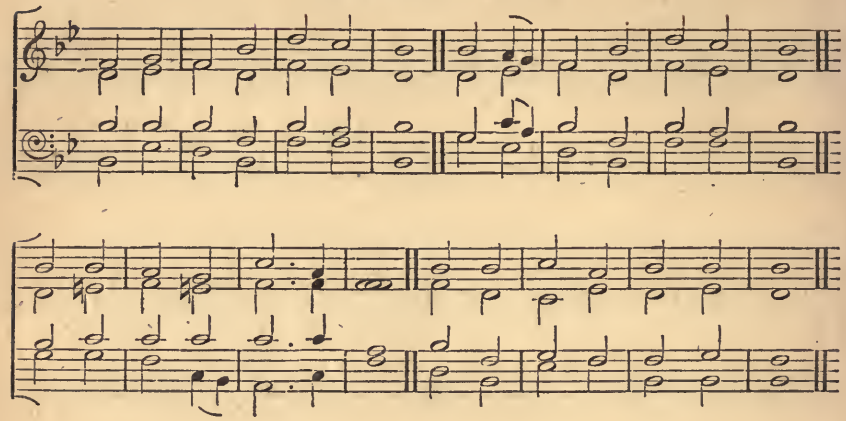

102 Beethoven. 7.7.7.7.

From Beethoven.

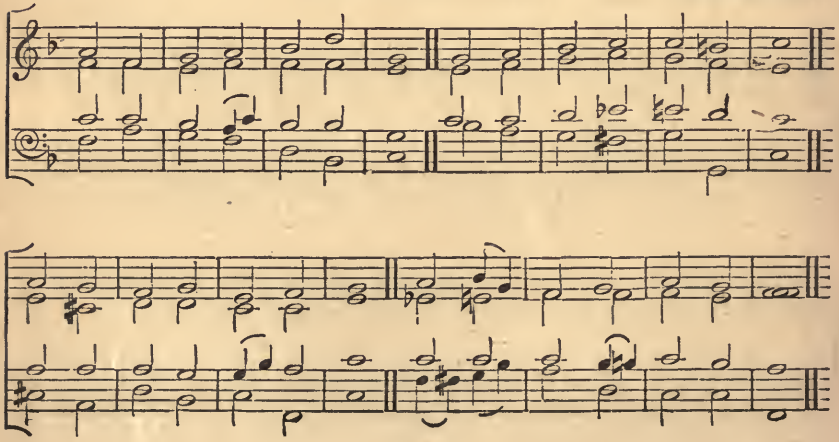

103 Chester. 7.7.7.7.

A. Stone.

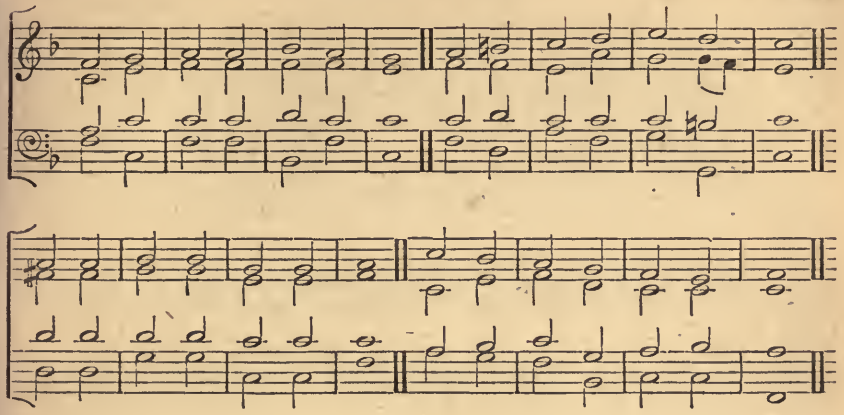

104 Christ Chapel. 7.7.7.7.

Dr. Steggall.

By permission of Addison and Lucas.

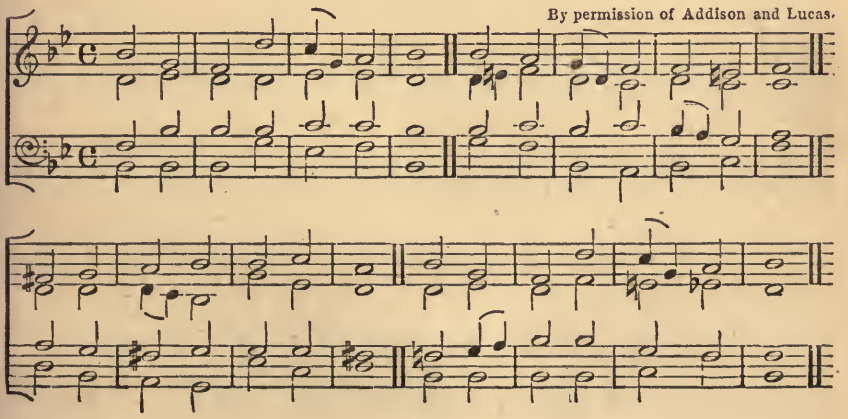

105 Eli. 7.7.7.7.

From Costa's *Eli*.

By permission of Addison and Lucas.

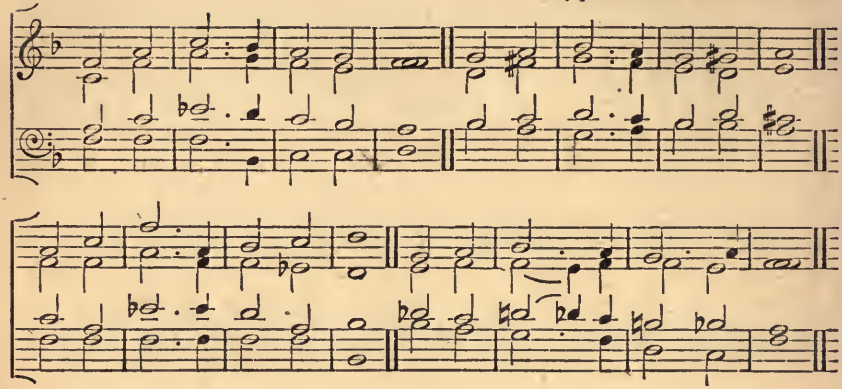

106 Ephraim. 7.7.7.7.

Dr. H Leslie.

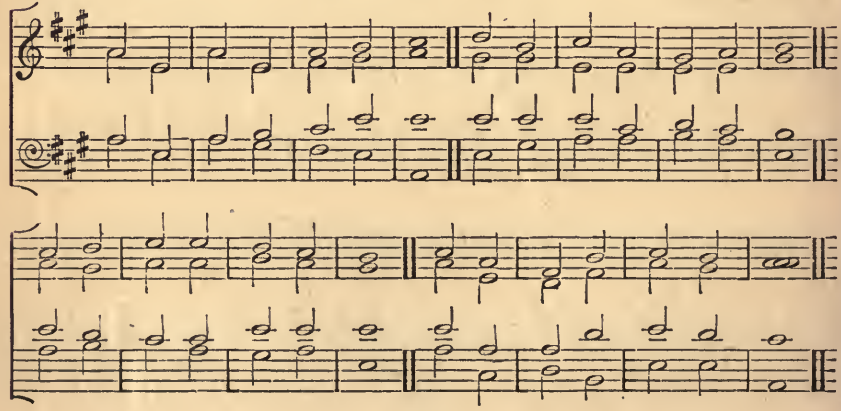

107 Geneva. 7.7.7.7.

Rev. C. J. Latrobe.

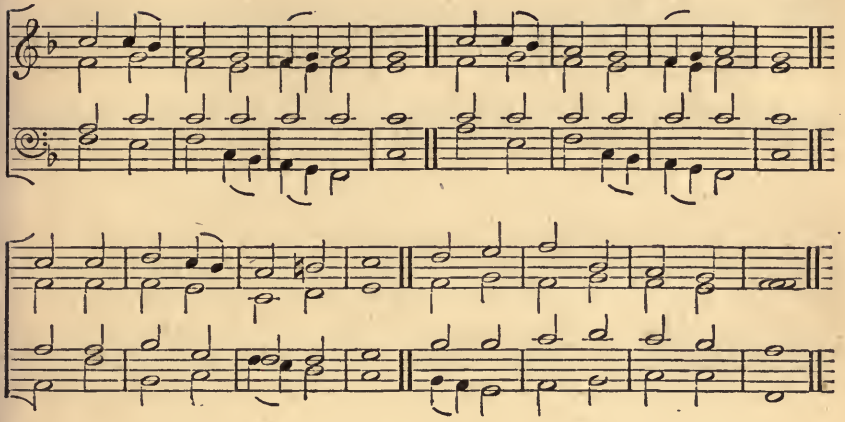

108 SPCK 342 German Hymn. 7.7.7.7

Pleyel.

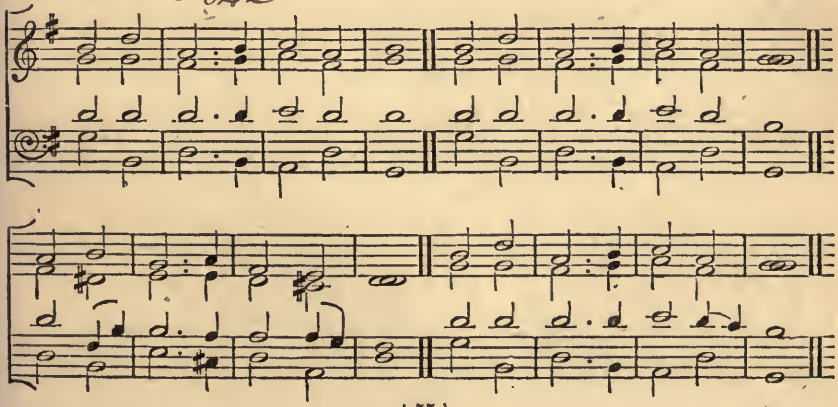

MS. 32

109 Crown 178 **Hart's.** 7.7.7.7.

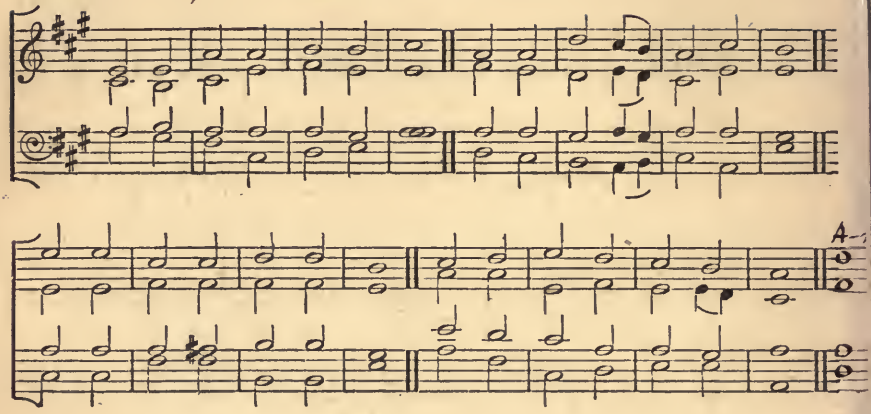

110 A & M 20 **Innocents.** 7.7.7.7.

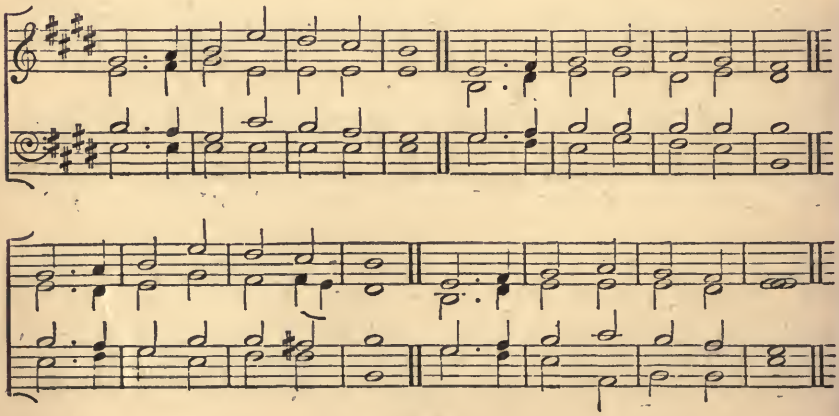

111 **Latrobe.** 7.7.7.7.

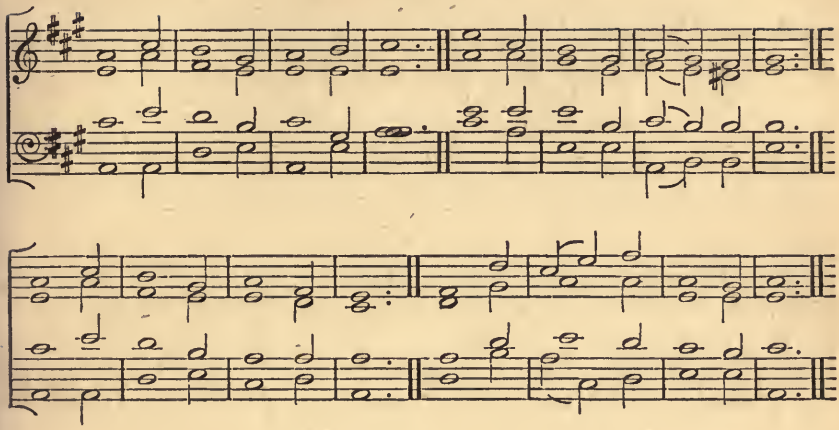

112 **Litany.** 7.7.7.7.

W. Woodward.

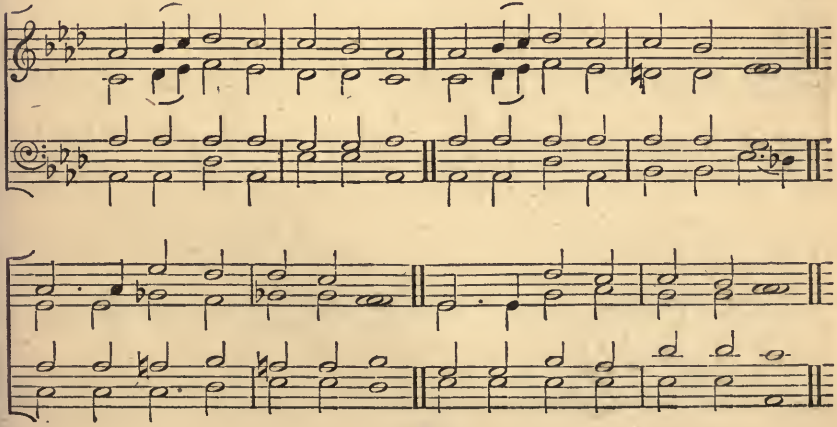

113 A & M 21 Lubeck. 7.7.7.7.

German Chorale.

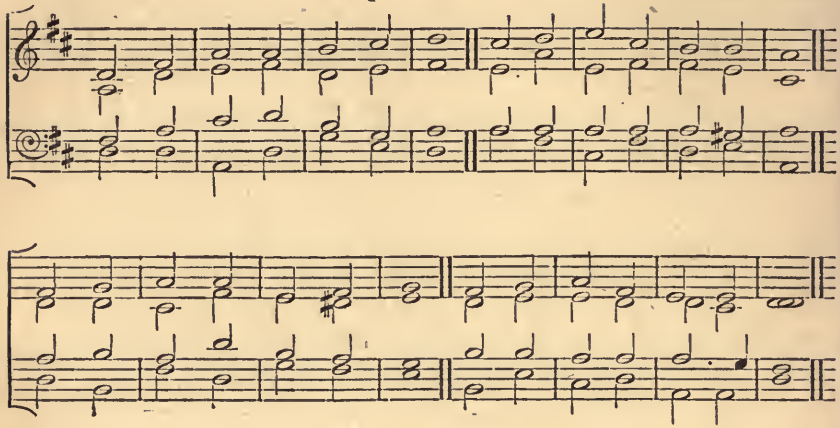

114 Nottingham. 7.7.7.7.

From Mozart.

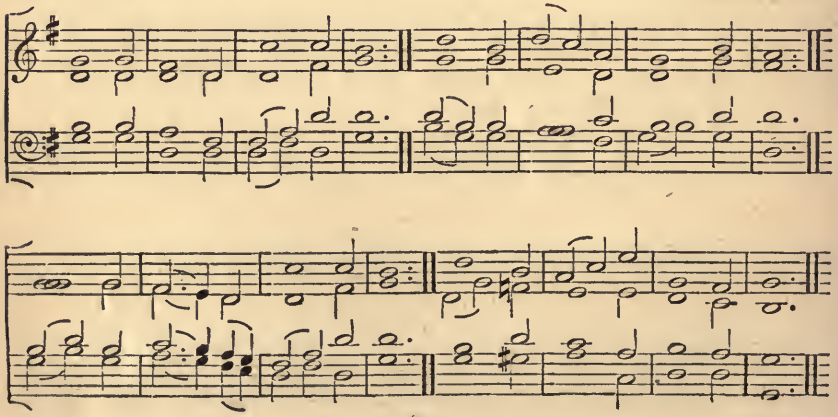

115 a&m 96 Redhead, No. 47. 7.7.7.7.

R. Redhead.
Original key, C.

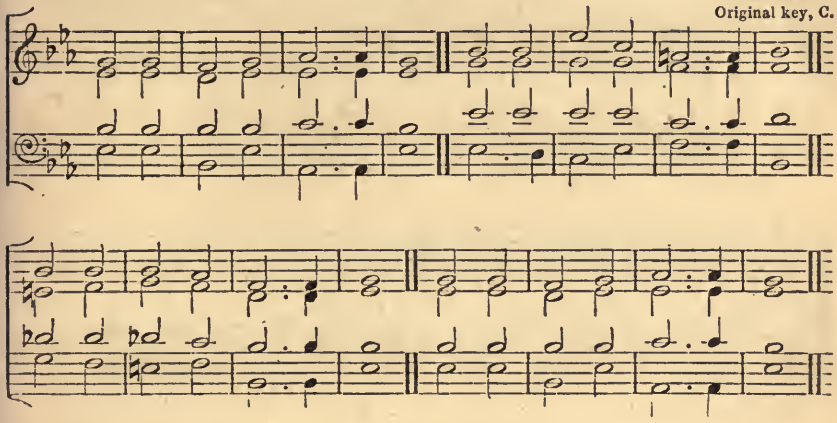

116 Sherborne. 7.7.7.7.

From Mendelssohn.

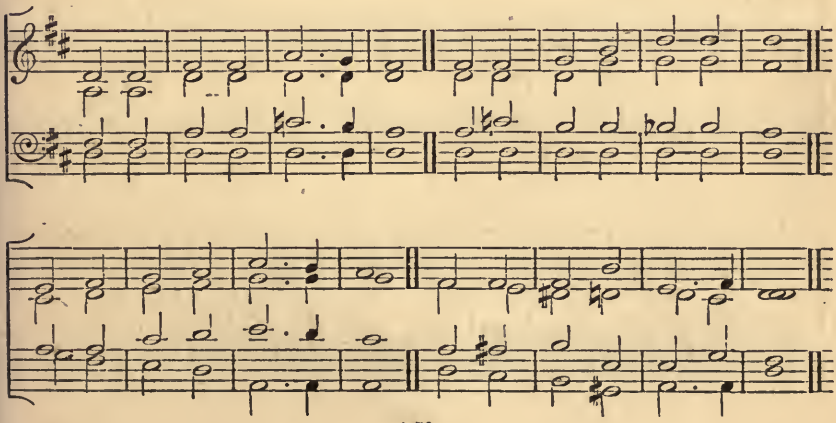

117 St. Cecilia. 7.7.7.7. (Prize Tune.)

J. Summers,
Organist of Holy Trinity Church,
Weston-Super-Mare.

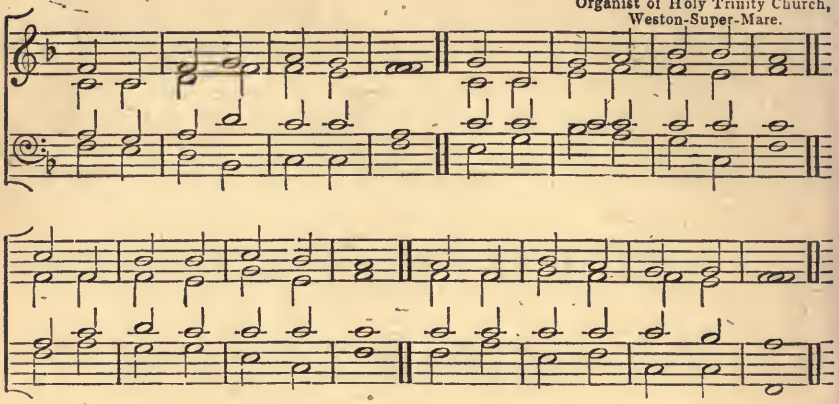

118 St. Mark. 7.7.7.7. (Prize Tune.)

J. Adcock, Nottingham.

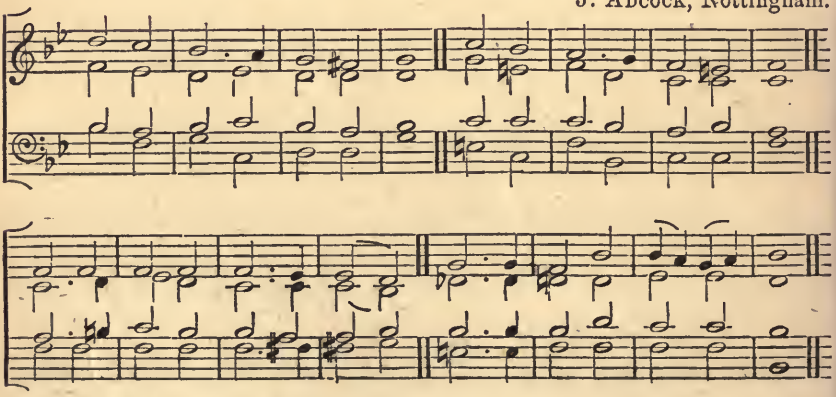

119 A & M 24 **Vienna.** 7.7.7.7.

German Chorale.

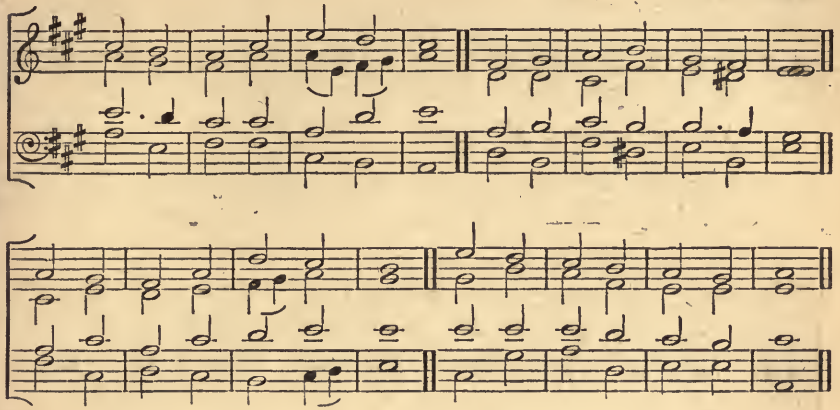

120 233 S. Albans **Weber.** 7.7.7.7.

From Weber.

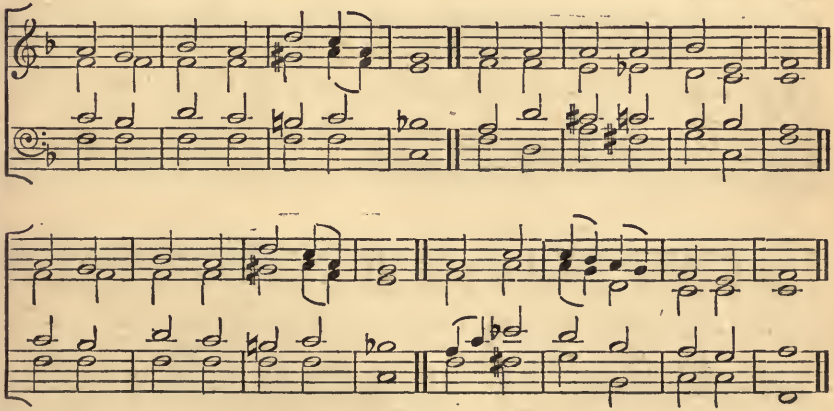

121 258 a&m (ii) Hanover.—5.5.5.5.6.5.6.5.

DR. CROFT.

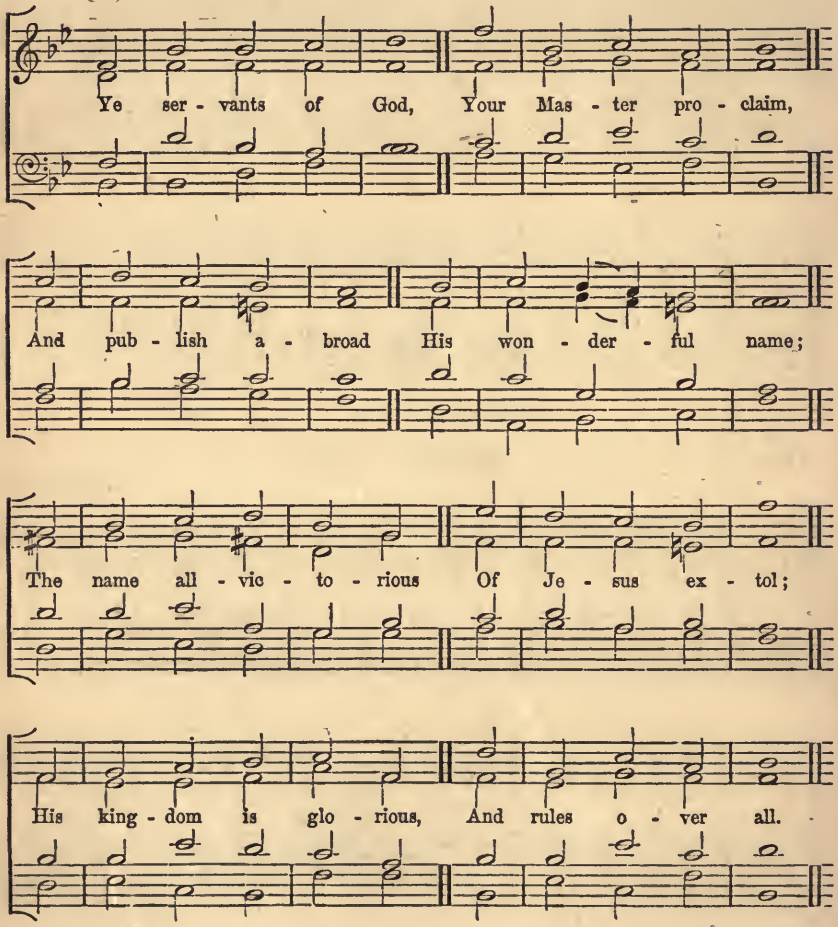

Houghton.—5.5.5.5.6.5.6.5.

DR. GAUNTLETT.

From Congregational Psalmist, by permission.

O wor - ship the King All glo - rious a - bove;

O grate - ful - ly sing His power and His love!

Our Shield and De - fen - der, The An - cient of Days,

Pa - vil - ioned in splen - dour, And gird - ed with praise.

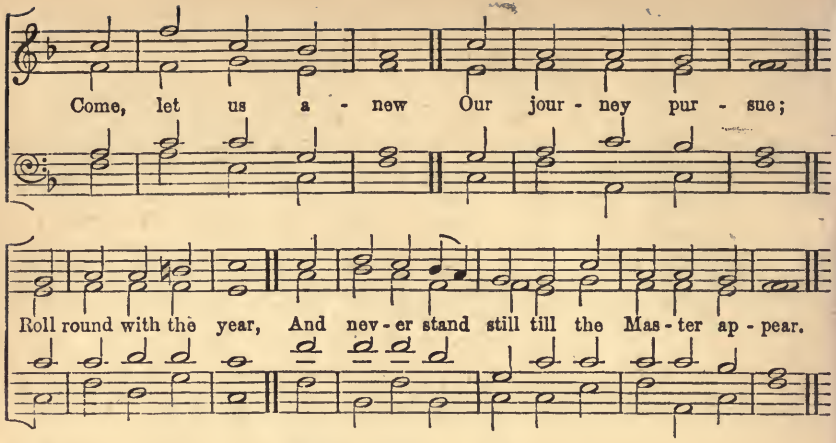

124 **Hafodwen.**—5.5.8.8.5.5.

Rev. P. Maurice, D.D.

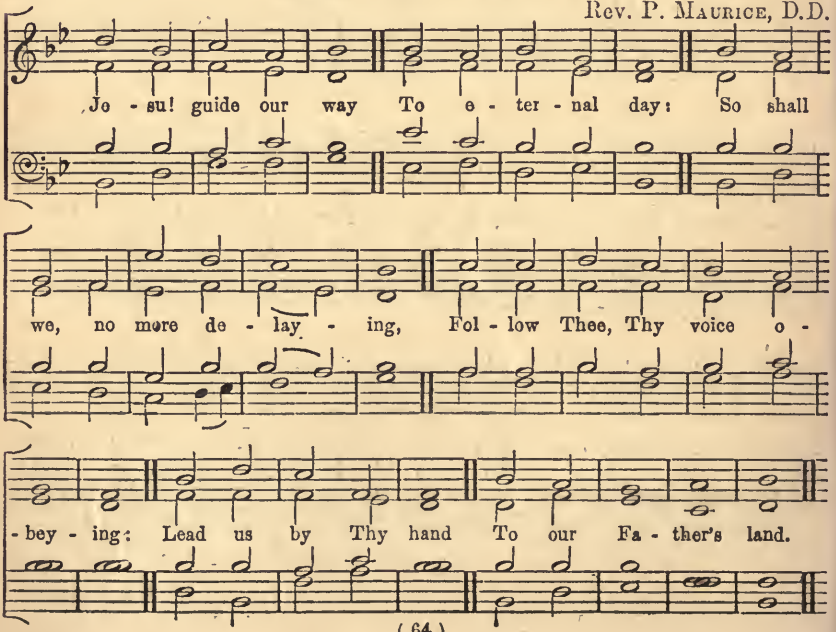

All ye that pass by, To Je - sus draw nigh, To you is it

no - thing that Je - sus should die? Your ran - som and peace, and

sure - ty He is, Come, see if there e - ver was sor - row like His.

126 All Saints.—6.4.6.4.

P. R. Sleeman.

To - day the Sa - viour calls, Ye wan - d'rers, home:

O ye be - night - ed souls, Why long - er roam?

Excelsius. 6.4.6.4.6.6.4.

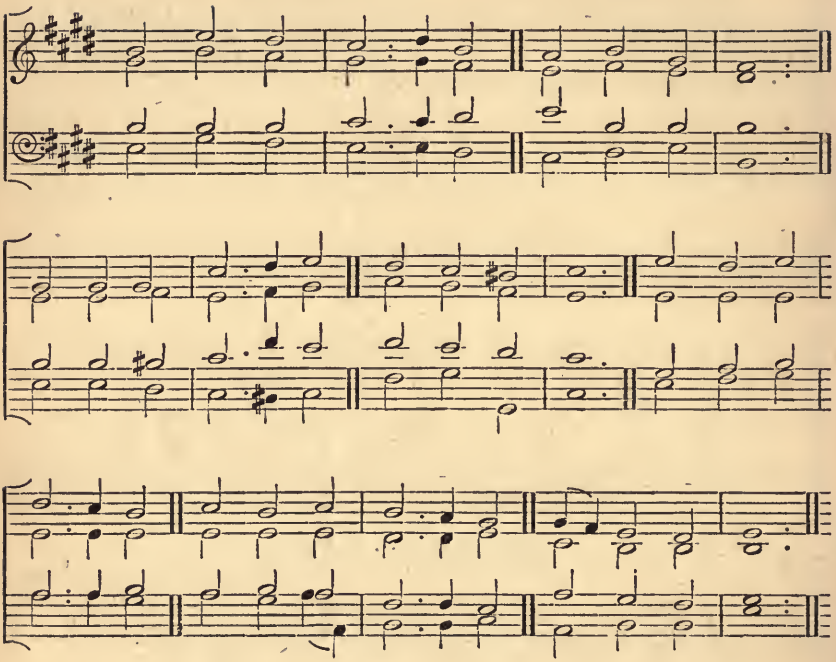

Nearer, my God, to Thee,
Nearer to Thee;
E'en though it be a cross
That raiseth me,
Still all my song shall be,
Nearer, my God, to Thee,
Nearer to Thee!

St. Nicholas. 6.4.6.4.6.6.4.

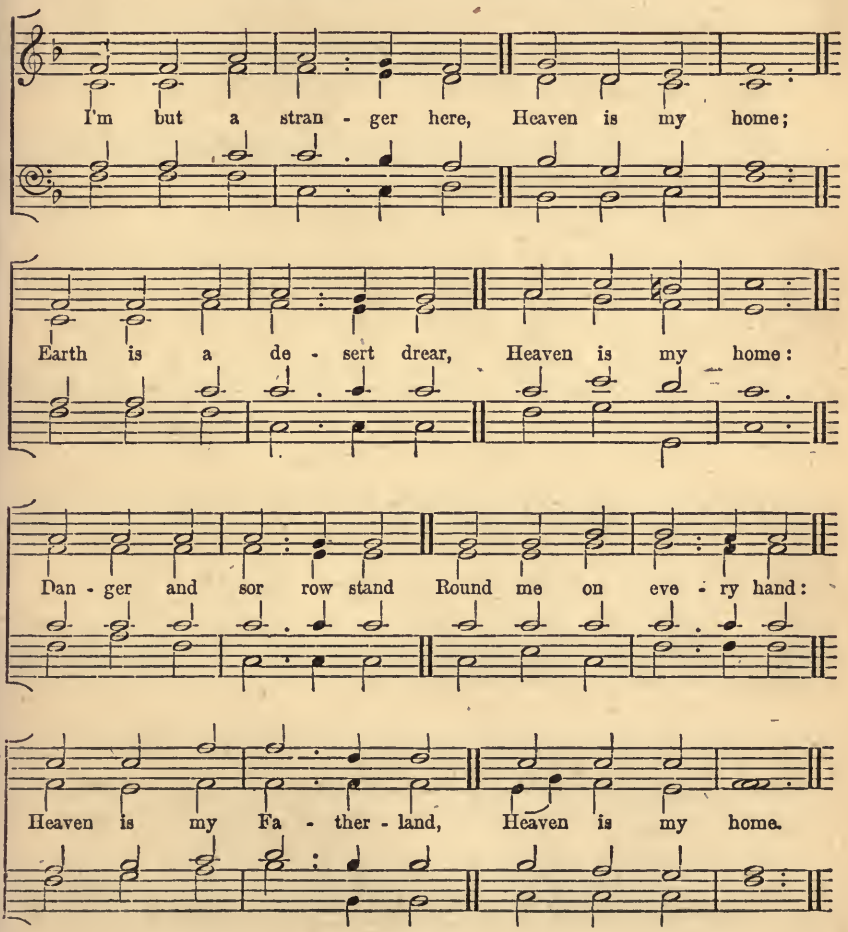

Franconia. 6.5.6.5.6.5.6.5.

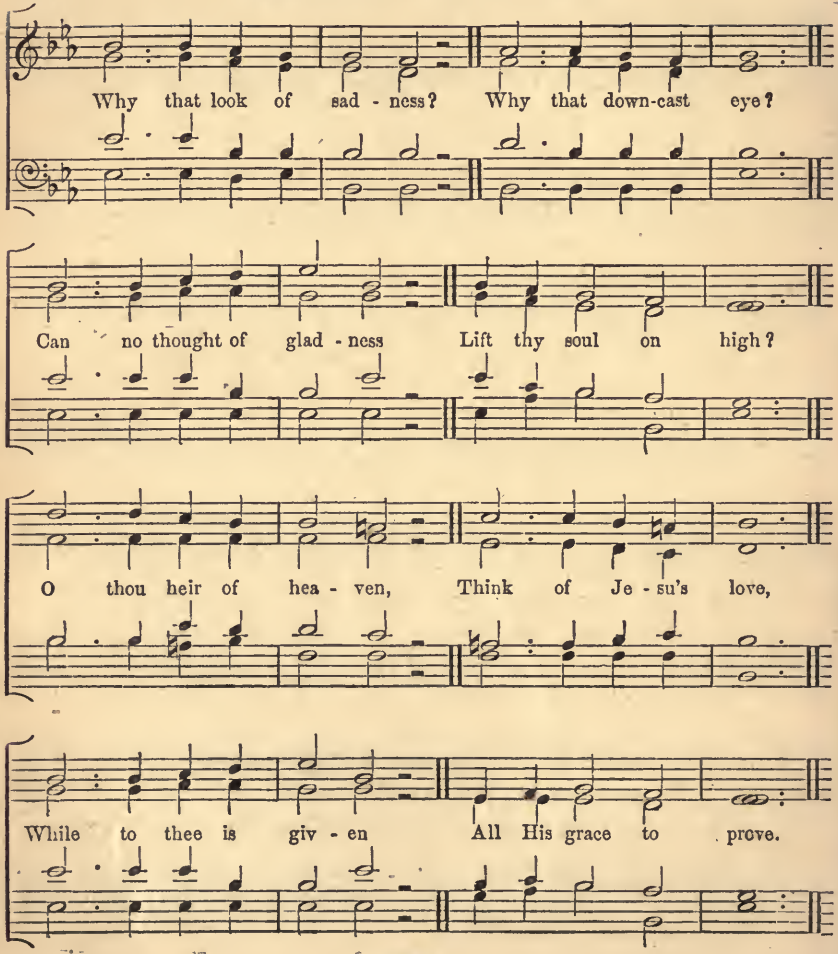

130 Derby. 6.5,6.5.

Dr. Filitz's Collection.

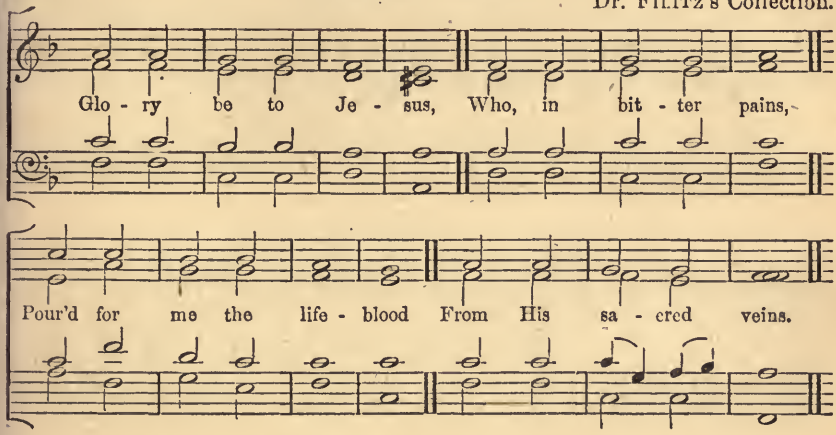

131 Harlan. 6.6.4.6.6.4.

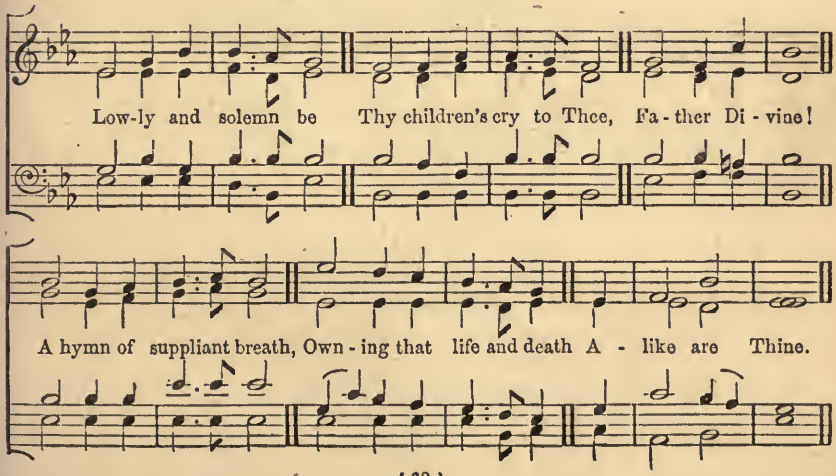

Moscow. 6.6.4.6.6.4.

GIARDINI.

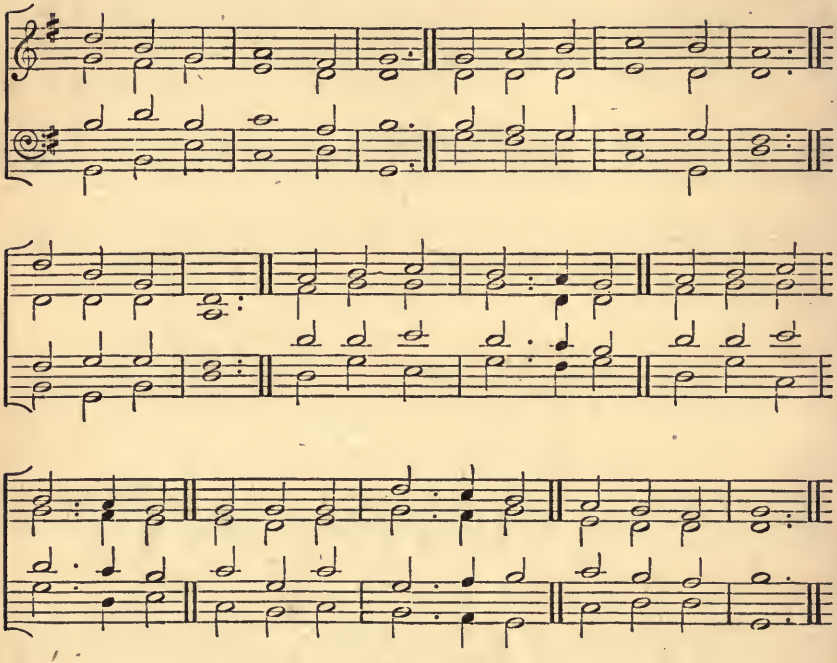

Glory to God on high!
Let heaven and earth reply
Praise ye His name:
Angels, His love adore,
Who all our sorrows bore;
And Saints, cry evermore
Worthy the Lamb!

133 **Philippi.** 6.6.4.6.6.4.

J. G. Ebeling.

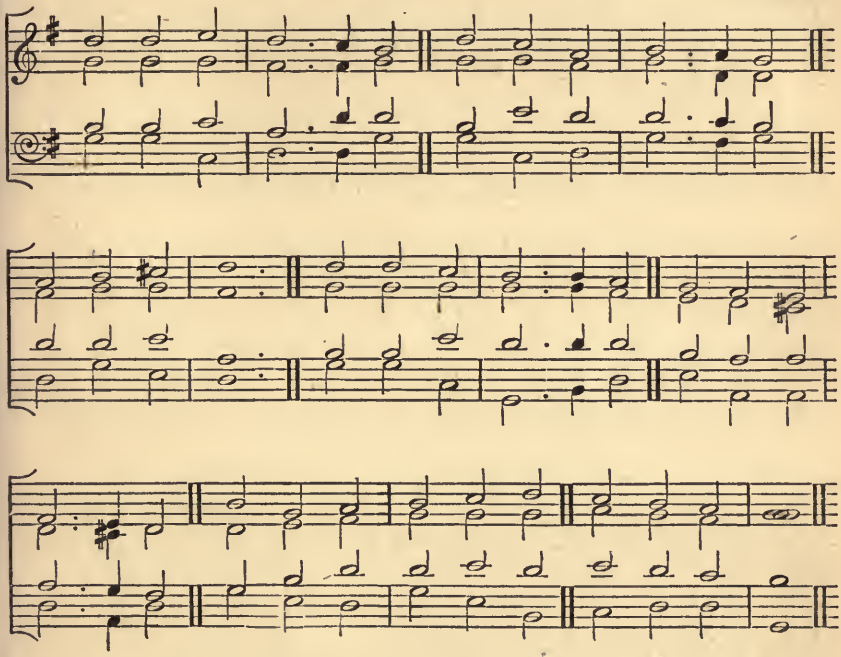

Father of love and power,
Guard Thou our evening hour,
Shield with Thy might.
For all Thy care this day,
Our grateful thanks we pay,
And to our Father pray,—
Bless us to-night.

134 Miriam. 6.6.6.4.

J. Summers.

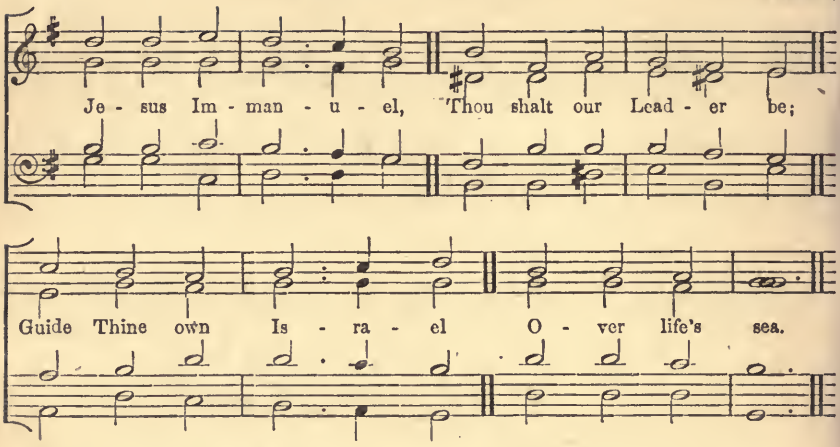

135 Entreaty. 6.6.6.6. (Iambic.)

By permission of T. Nelson and Sons.
(Altered to Common Time.)

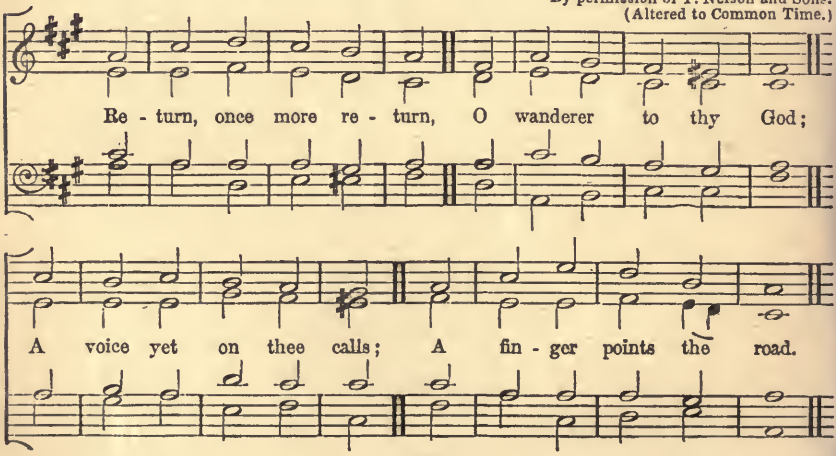

136 St. Margaret. 6.6.6.6.6.6.6.6.

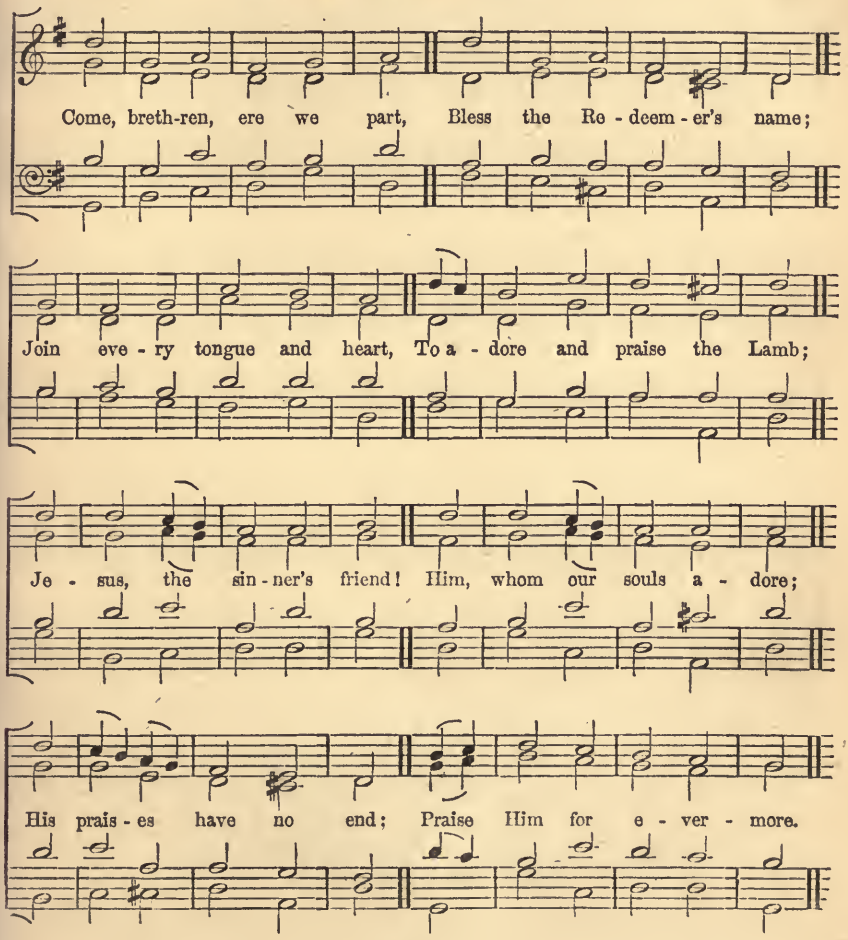

137 **St. Bede.** 6.6.6.6.7.7.

J. Summers.

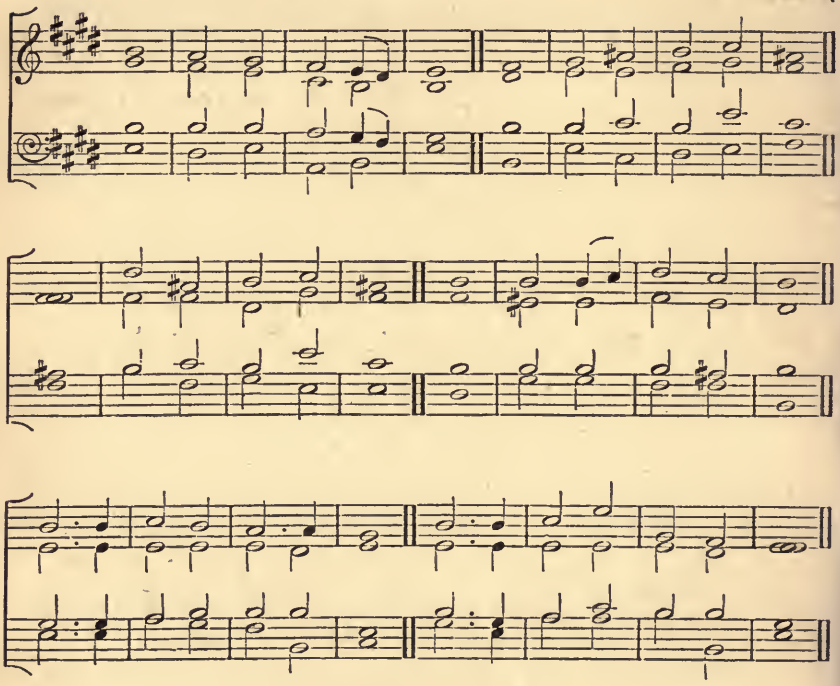

Angels, assist to sing
  The honours of your God;
Touch every tuneful string,
  And sound His name abroad;
Pour the trembling notes along,
Swell the universal song.

Adoration. 6.6.6.6.8.8.

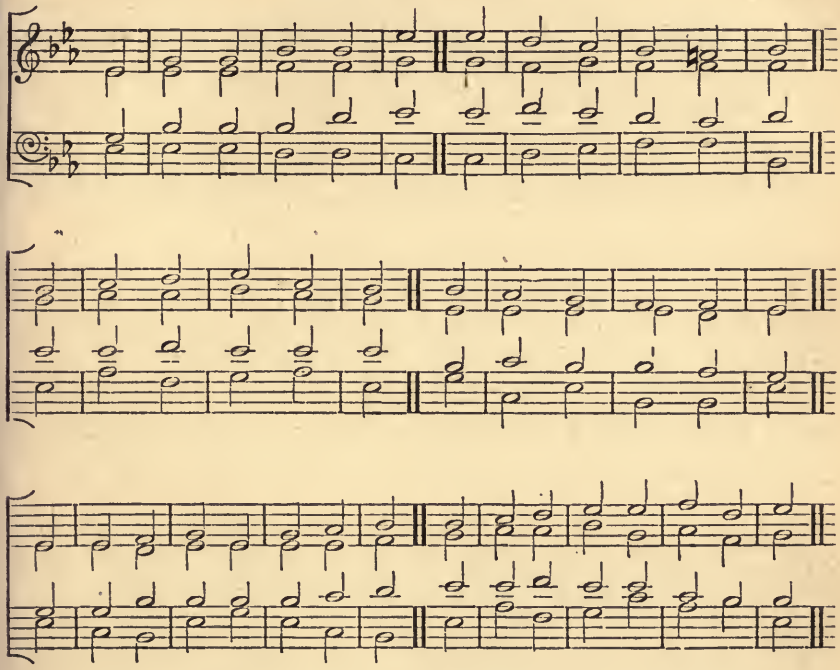

Rejoice, the Lord is King,
Your Lord and King adore,
Mortals, give thanks and sing,
And triumph evermore.
Lift up your hearts, lift up your voice,
Rejoice; He bids His saints rejoice.

Croft's 148th. 6.6.6.6.8.8.

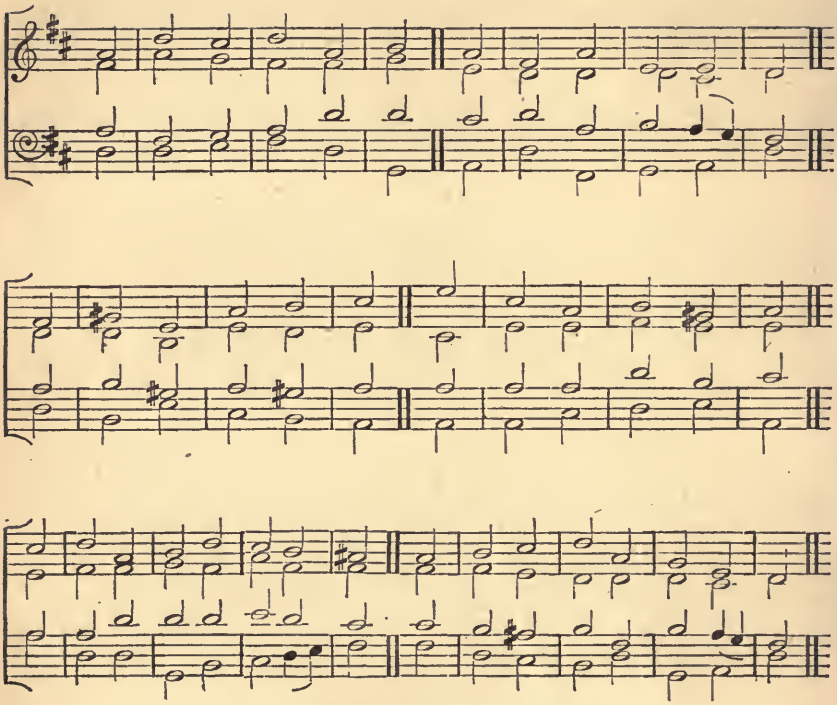

Join all the glorious names
Of wisdom, love and power,
That ever mortals knew,
That angels ever bore:
All are too mean to speak His worth,
Too mean to set my Saviour forth.

Darwell's 148th. 6.6.6.6.8.8.

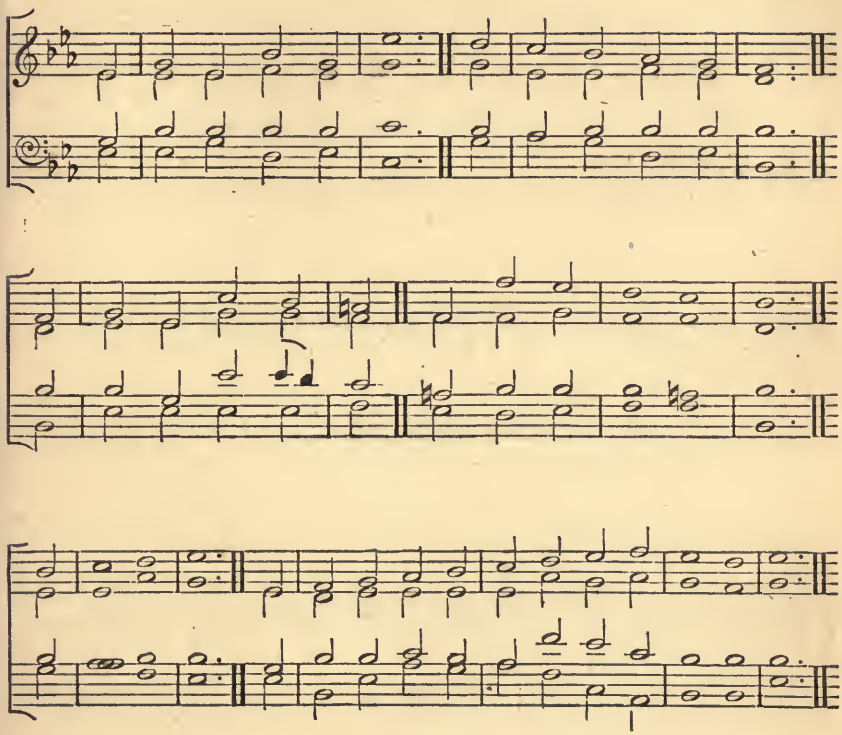

Yes! the Redeemer rose;
The Saviour left the dead,
And o'er our hellish foes
High raised His conquering head.
In wild dismay,
The guards around
Fell to the ground,
And sank away.

Old Hundred=and=forty=eighth. 6.6.6.6.8.8.

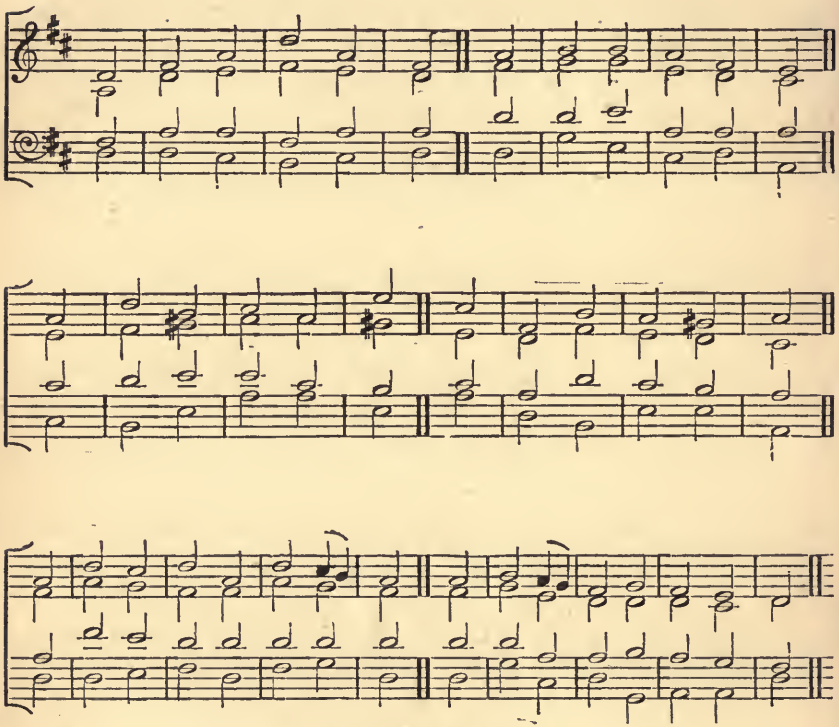

God is gone up on high.
With a triumphant noise
The clarions of the sky
Proclaim the angelic joys.
Join all on earth, rejoice and sing,
Glory ascribe to glory's King.

St. Swithin. 6.6.6.6.8.8.

JESSER.

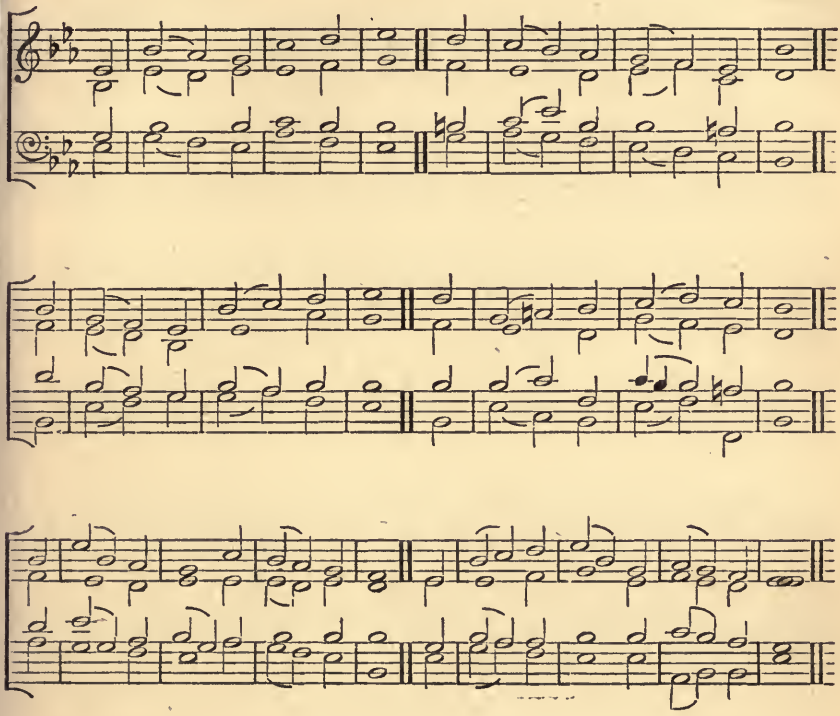

O Heaven, abode of saints,
Where sin can never come,
For Thee my spirit faints;
I long to be at home.
O world of peace, O land of rest,
When shall I reach thee and be blessed?

143 **Fulneck.** 6.6.7.7.7.7.

Rev. C. J. La Trobe.
(Altered to Common time.)

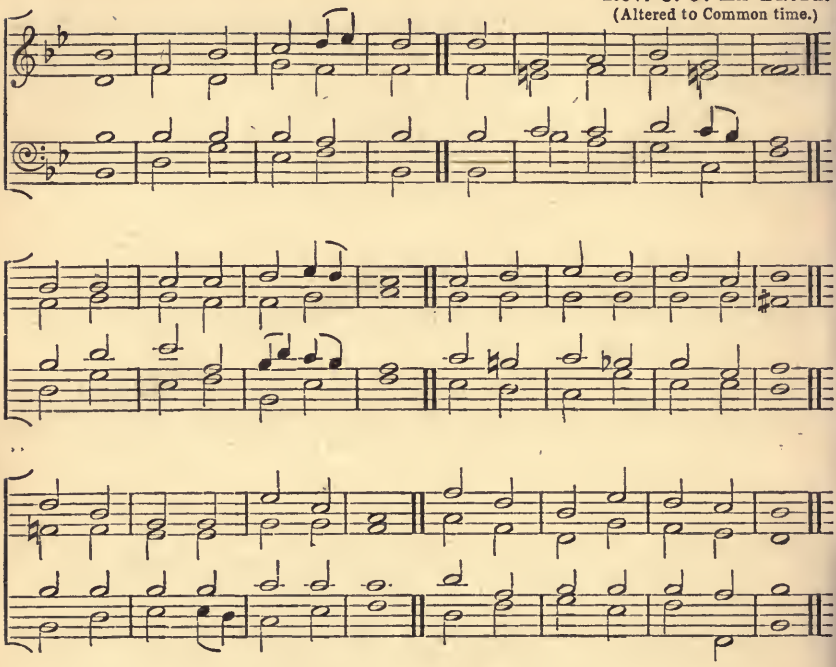

Worthy, O Lord, art Thou,
That ev'ry knee should bow,
Ev'ry tongue to Thee confess;
Universal nature join,
Strong and mighty Thee to bless,
Gracious, merciful, benign.

Leoni. 6.6.8.4.6.6.8.4.

Hebrew Melody. Harmony by M. Costa.

By permission of Addison and Lucas, 210, Regent Street.

The God of A - br'am praise, Who reigns en - thron'd a - bove;

An - tient of ev - er - last - ing days, And God of Love!

Je - ho - vah, great I AM! By earth and heav'n con - fess'd;

I bow and bless the sa - cred name, For e - ver bless'd.

145 **Bach.** D.S.M.

German Chorale
Harmonized by J. S. Bach

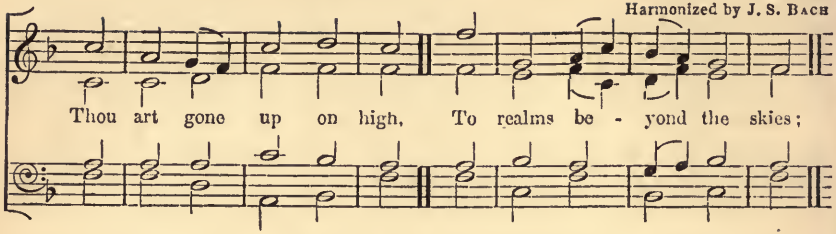

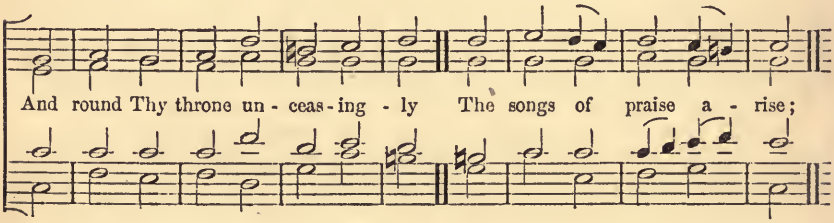

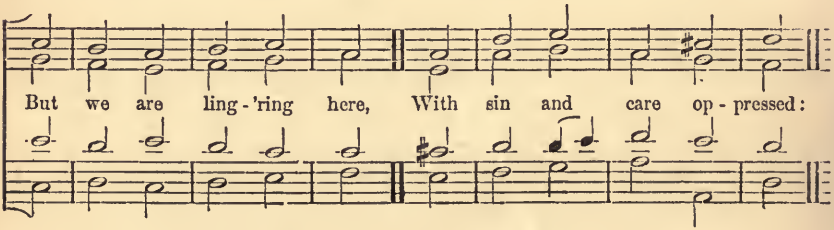

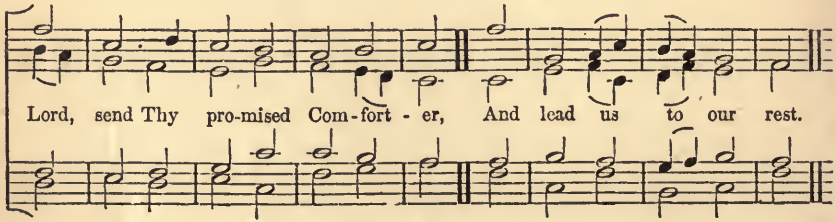

Fairfield. D.S.M.

Rev. P. La Trobe.

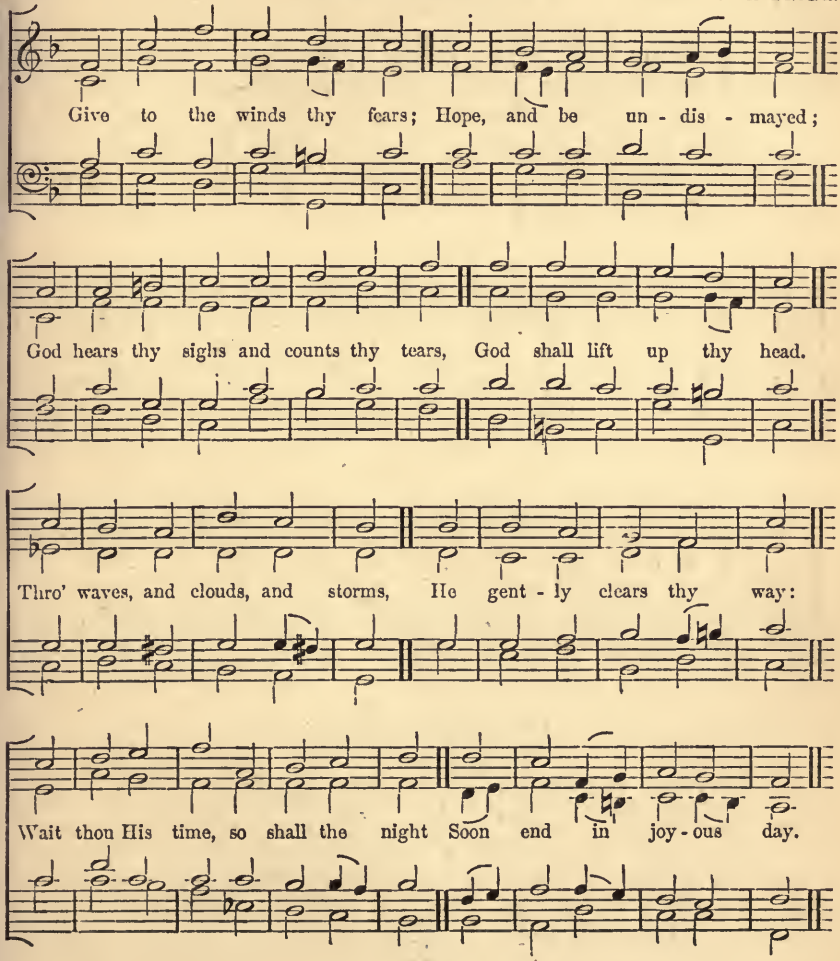

147 Ascalon. 6.6.8.6.6.8.

From the Congregational Psalmist, by permission.

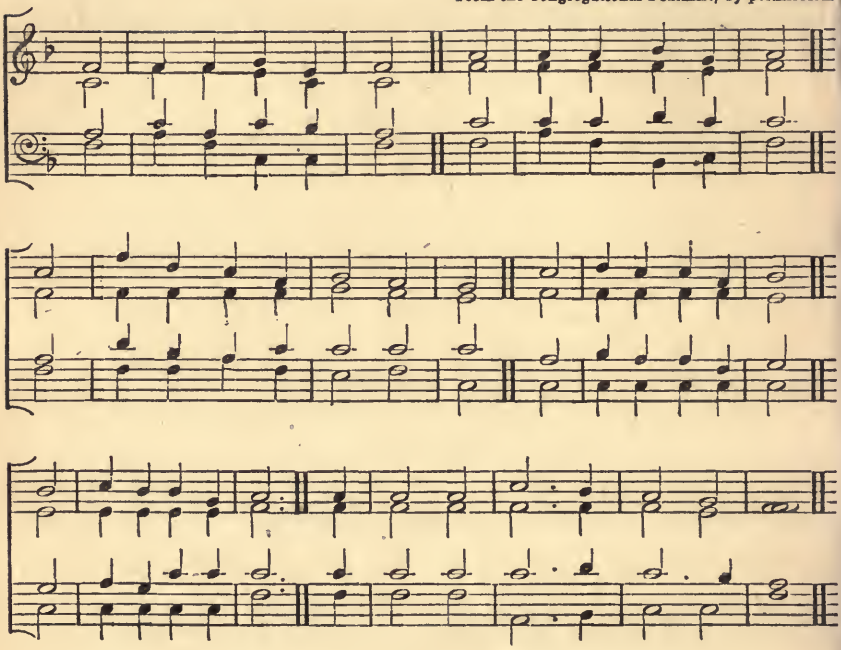

How pleased and blest was I
To hear the people cry,—
Come, let us seek our God to-day!
Yes, with a cheerful zeal
We haste to Sion's hill,
And there our vows and homage pay.

St. Vincent. 6.6.8.6.8.7.

A Stone.

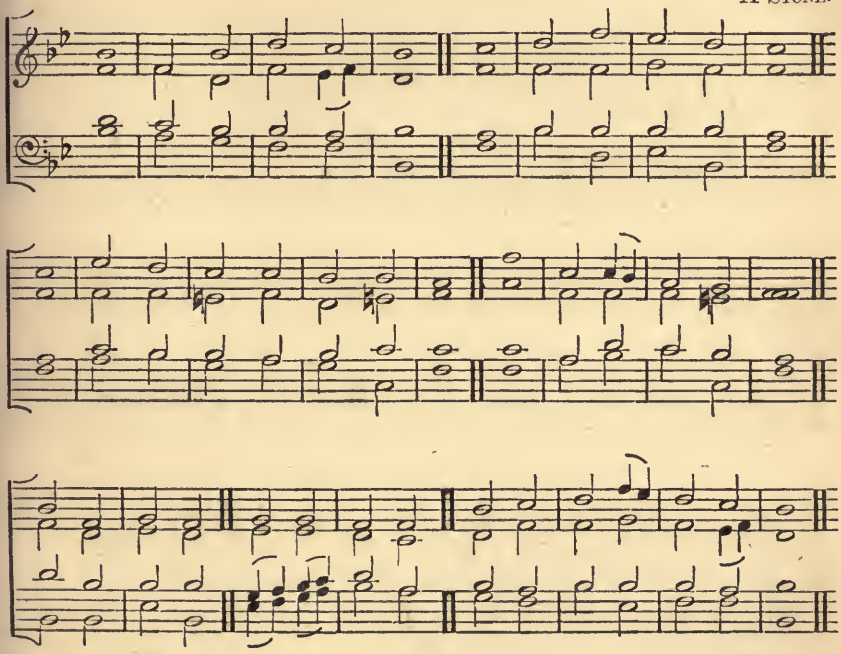

From Egypt's bondage come,
Where death and darkness reign.
We seek our new, our better home,
Where we our rest shall gain.
Alleluia! Alleluia!
We are on our way to God.

149 **Lucca.** 6.6.8.6.8.8.

J. H. Schein.

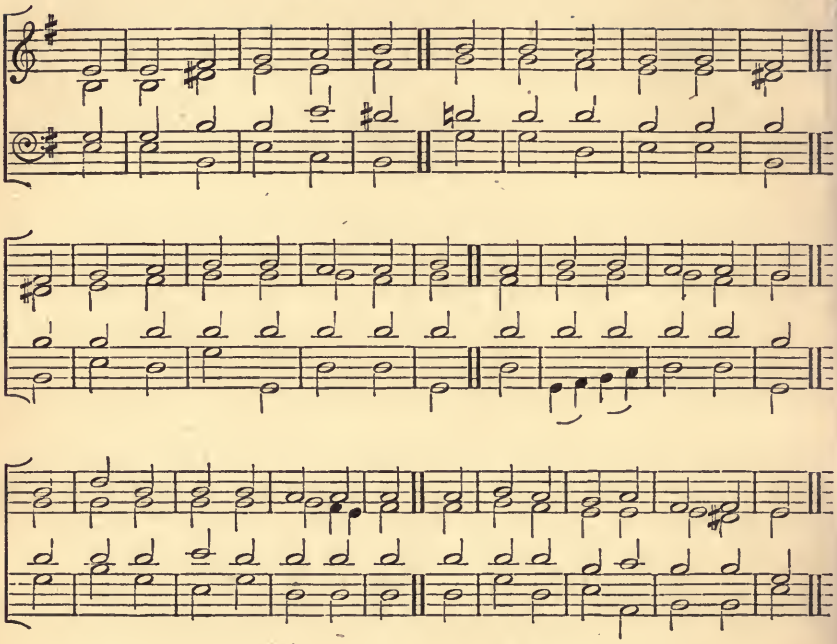

Friend after friend departs,
  Who hath not lost a friend?
There is no union here of hearts,
  That finds not here an end.
Were this frail world our final rest,
Living or dying, none were blest.

Elvey. 6.6.10.6.6.10.

Dr. G. J. Elvey.

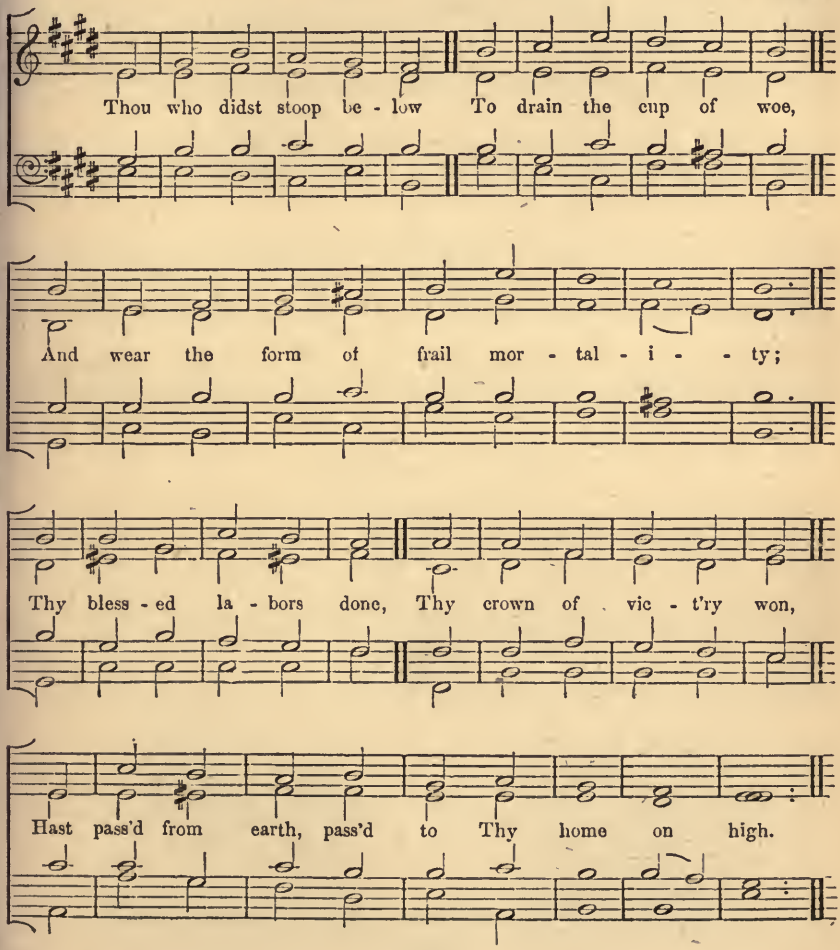

151 **Wittemburg.** 6.7.6.7.6.6.6.6.

J. Cruger.

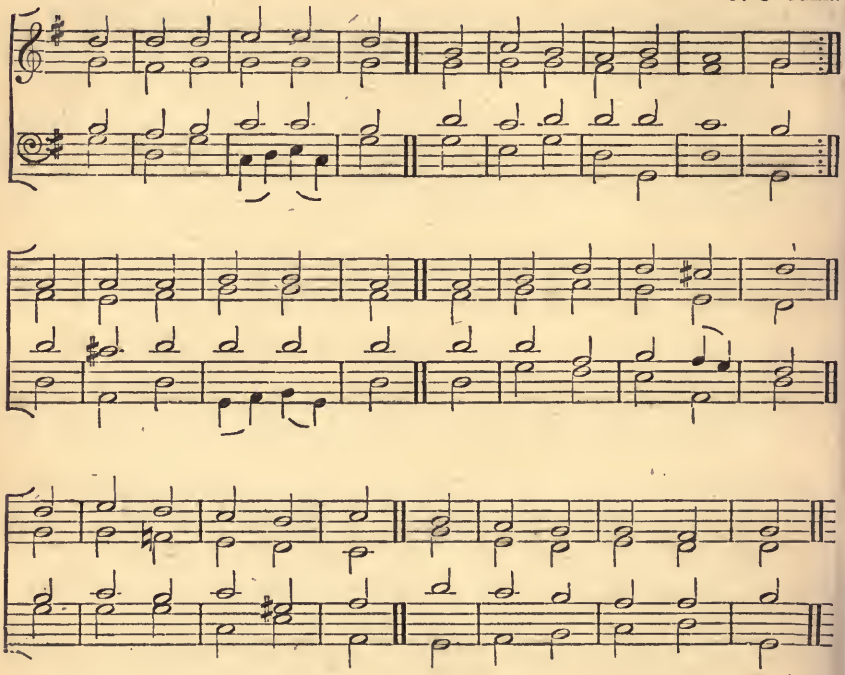

Let all men praise the Lord,
In worship lowly bending;
On His most holy word,
Redeemed from woe, depending,
He gracious is, and just,
From childhood us doth lead;
On Him we place our trust
And hope, in time of need.

Glory and praise to God,
To Father, Son, be given,
And to the Holy Ghost,
On high enthron'd in Heaven.
Praise to the Triune God;
With powerful arm and strong,
He changeth night to day;
Praise Him in grateful song.

152 Halifax. 6.8.6.4.

From Congregational Church Music, by permission.

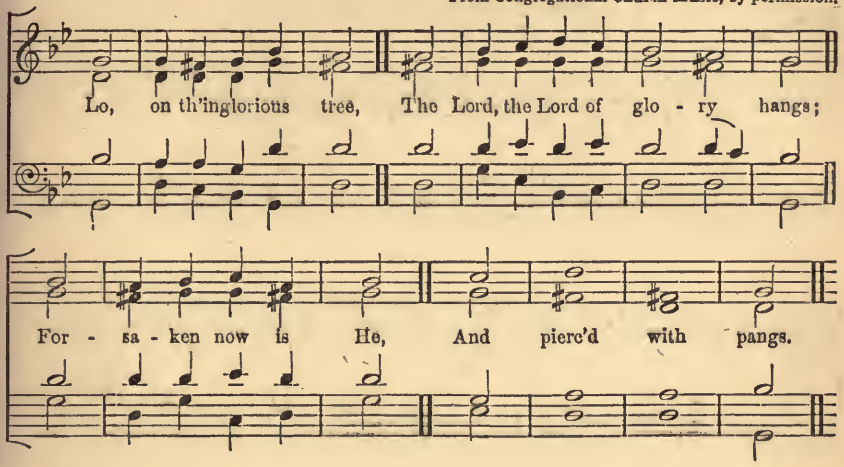

153 Homburg. 6.10.6.10.

A. R. Reinagle.

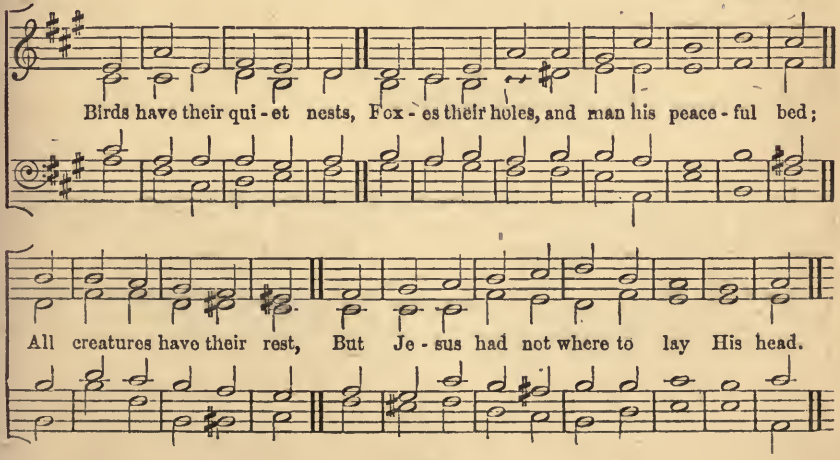

Easter Hymn. 7.4.7.4.7.4.7.4.

HENRY CAREY.

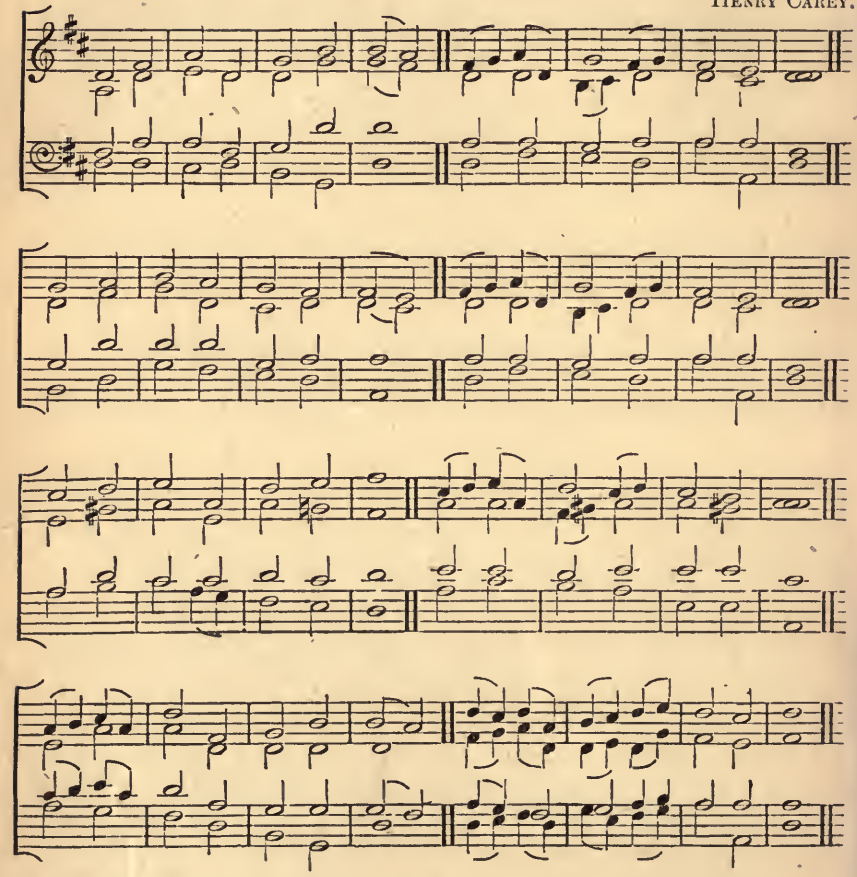

155 **Easter Hymn.** 7.4.7.4.7.4.7.4.

W. H. Monk.

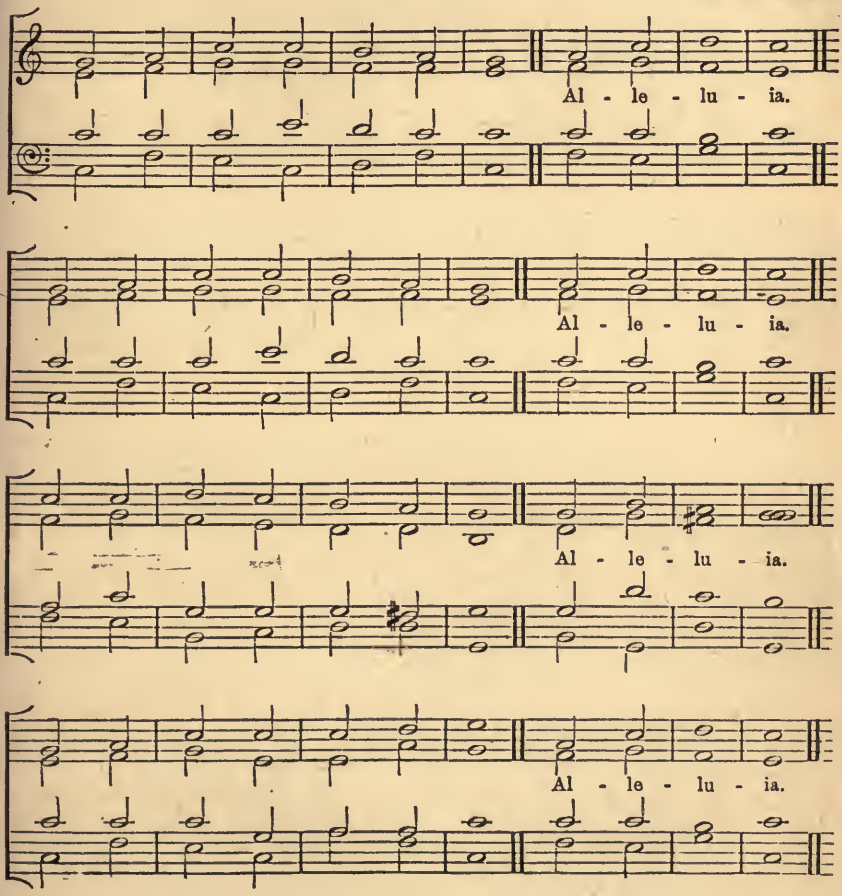

156 St. Alphege. 7.6.7.6.

DR. GAUNTLETT.

From Church Hymn and Tune Book, by permission

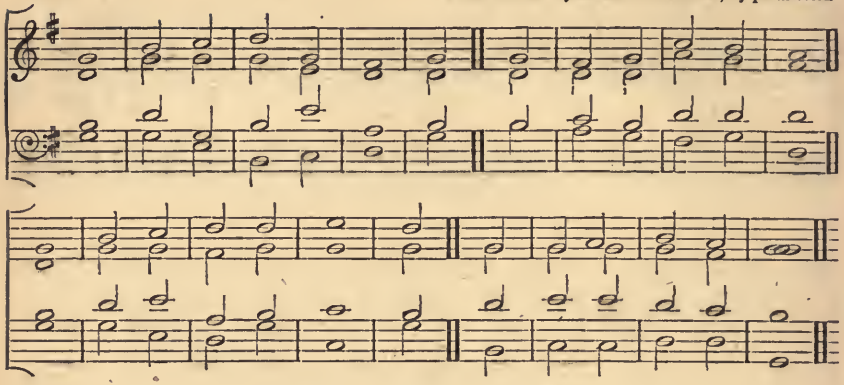

157 St. Philip. 7.6.7.6.

A. STONE.

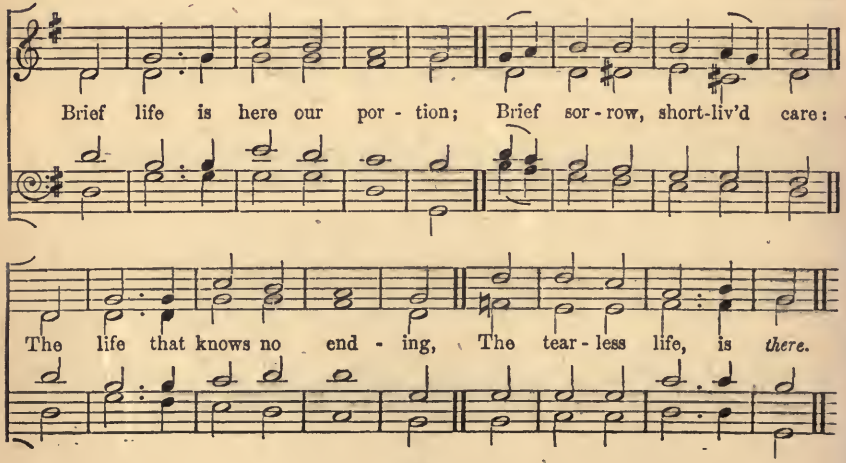

St. Alban's. 7.6.7.6.7.6.7.6.

GRAUN.

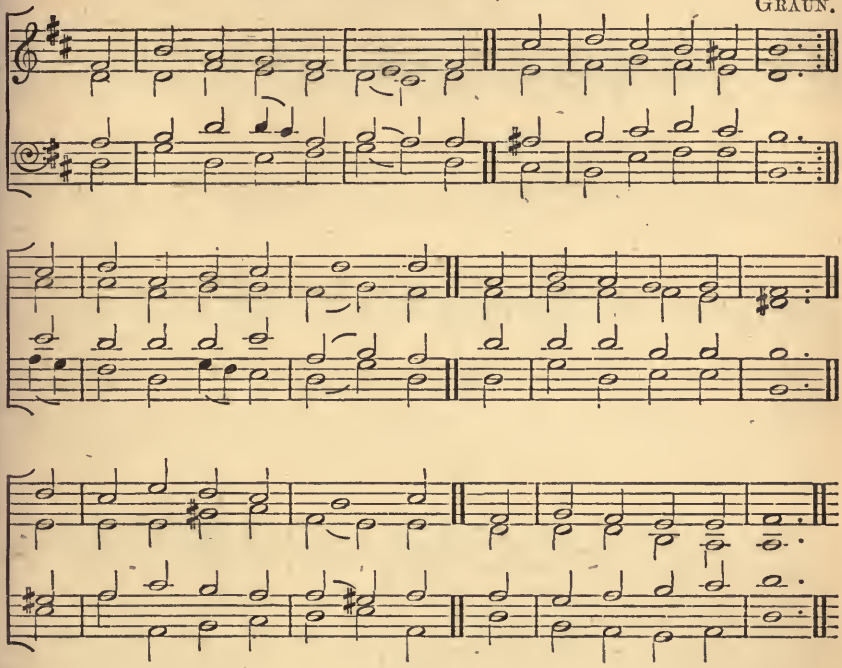

O sacred Head, once wounded,
With grief and pain weighed down
How scornfully surrounded
With thorns, Thine only crown!
How pale art Thou with anguish,
With sore abuse and scorn!
How does that visage languish,
Which once was bright as morn!

Ewing. 7.6.7.6.7.6.7.6.

A. Ewing.

Je - ru - sa - lem the gol - den, With milk and ho - ney blest;

Be - neath thy con - tem - pla - tion Sink heart and voice op - prest:

I know not, Oh I know not, What joys a - wait us there;

What ra - dian - cy of glo - ry, What bliss be - yond com - pare!

S.P.C.K 167

160 **Missionary.** 7.6.7.6.7.6.7.6.

Dr. L. Mason.

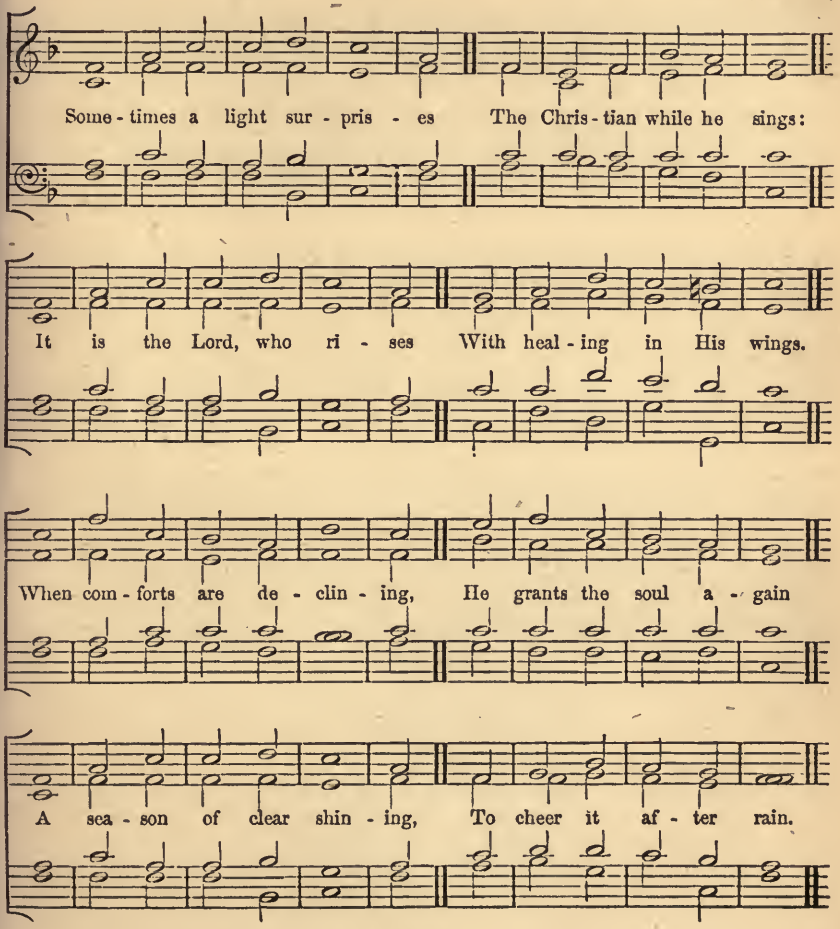

Munich. 7.6.7.6.7.6.7.6.

German Melody, 1648.

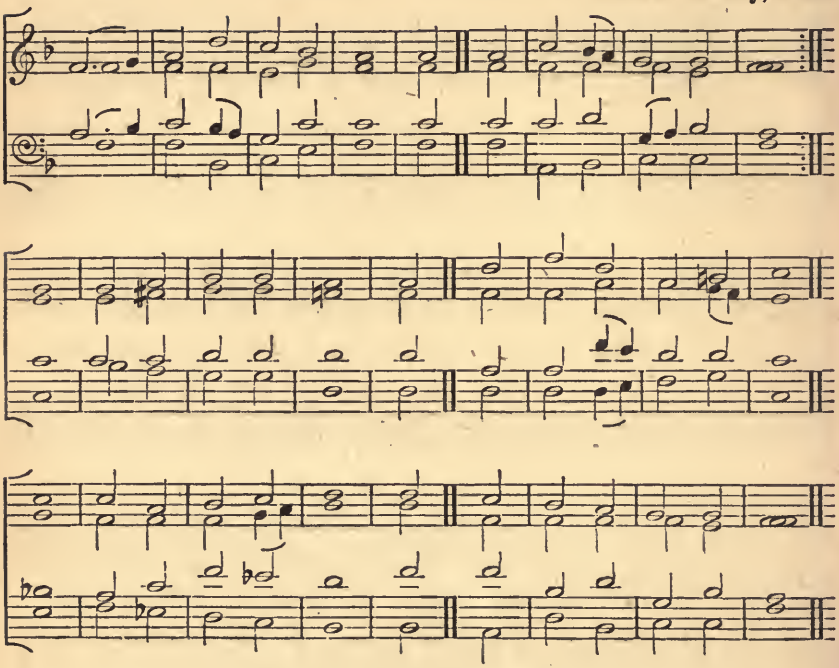

For thee, O dear, dear Country
  Mine eyes their vigils keep;
For very love, beholding
  Thy happy name, they weep.
The mention of thy glory
  Is unction to the breast,
And medicine in sickness,
  And love, and life, and rest.

98 a t m new.

St. Theodulph. 7.6.7.6.7.6.7.6.

MELCHIOR TESCHNER, 1613.

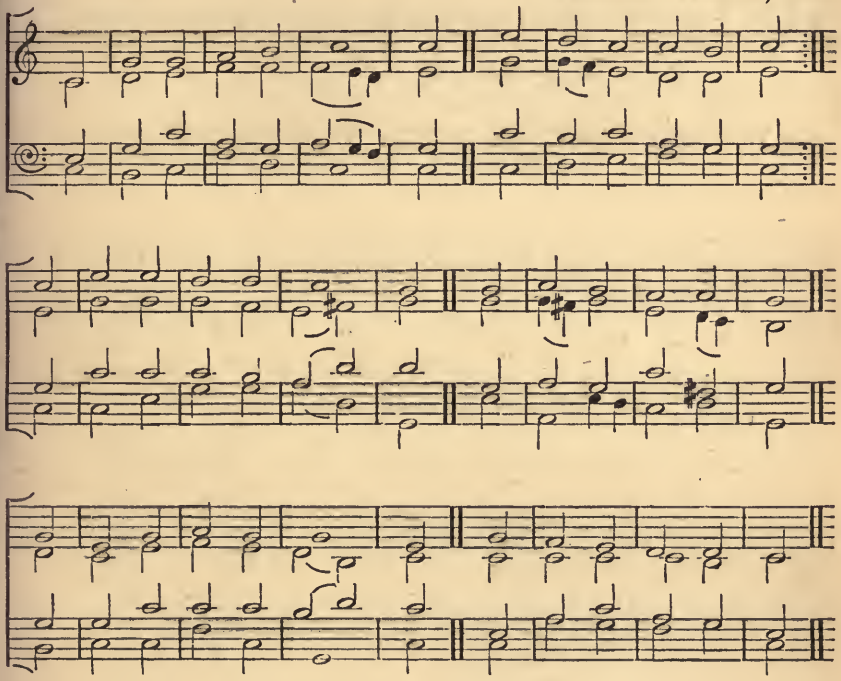

From Greenland's icy mountains,
From India's coral strand,
Where Afric's sunny fountains
Roll down their golden sand;
From many an ancient river,
From many a palmy plain,
They call us to deliver
Their land from error's chain.

Holywell. 7.6.7.6.7.7.

A. R. Reinagle.

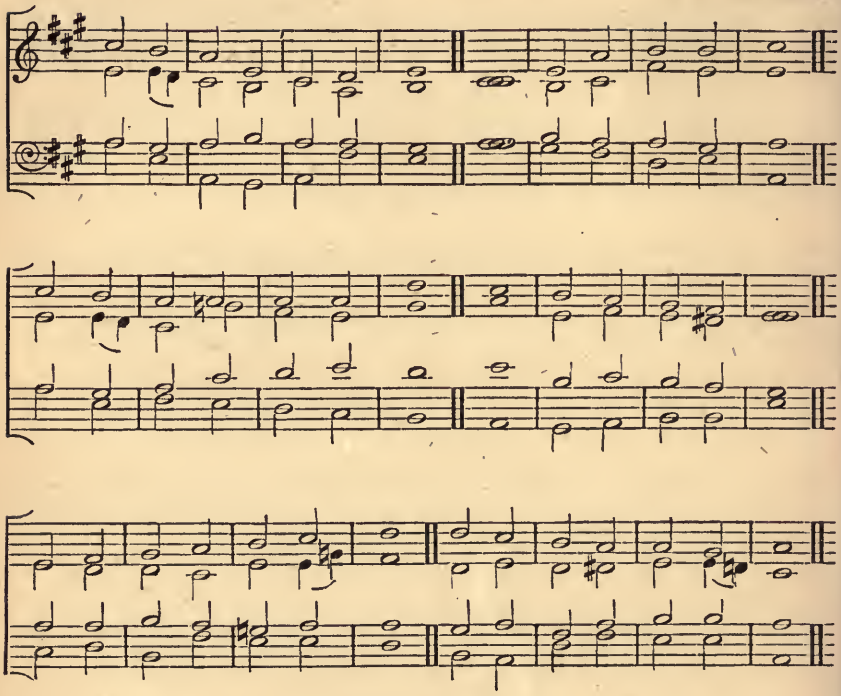

Not Thy garment's hem alone,
My trembling faith would hold,
Though Divine compassion shone
Beneath its sacred fold:—
Thou didst own her mute appeal,
Who besought Thy power to heal.

St. Saviour's. 7.6.7.6.7.7.

From Mendelssohn.

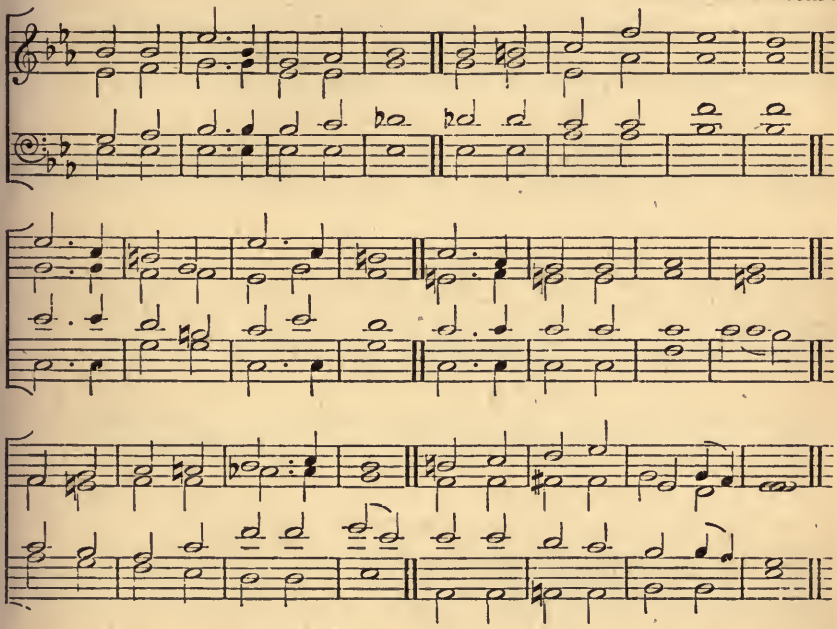

In the day of thy distress,
  May Jehovah hear thee!
In the hour when dangers press,
  Jacob's God be near thee!
Send thee from His holy place,
Timely aid, or strengthening grace!

May thy prayers and offerings rise,
  By thy God recorded!
Thine oblations reach the skies,
  Graciously rewarded!
Granted be thy heart's request;
All thy purposes be blest.

Thy success our hearts shall cheer,
  We with exultation
In Jehovah's name will rear
  Trophies of salvation.
Go beneath His guardian care.
And the Lord fulfil thy prayer.

Chesterfield. 7.6.7.6.7.7.7.6.

Moravian.

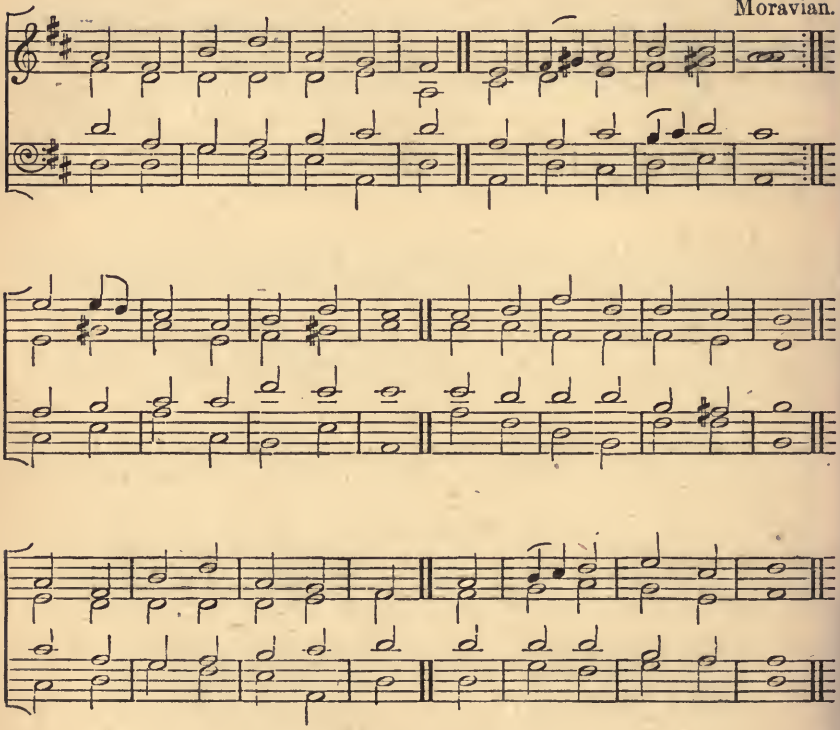

Meet and right it is to sing,
At every time and place,
Glory to our heavenly King,
The God of truth and grace:
Join we then with sweet accord,
All in one thanksgiving join:
Holy, Holy, Holy Lord!
Eternal praise be thine.

166 **St. Hilary** 7.6.7.6.7.7.7.6.

Rev. J. B. Dykes.

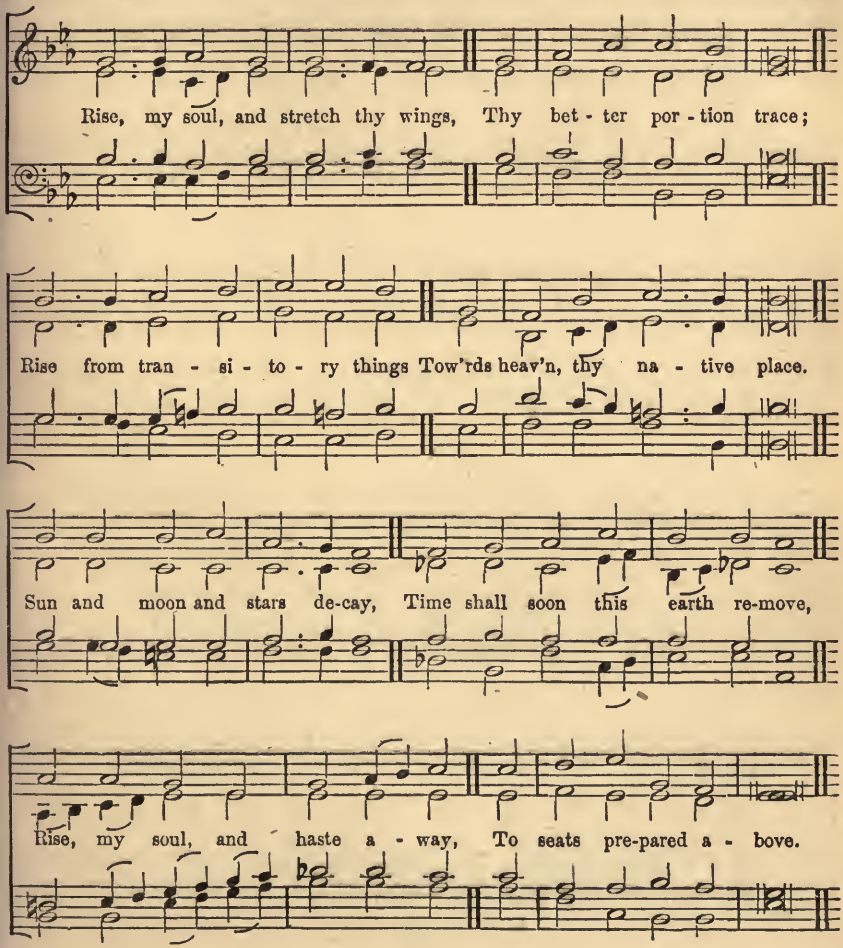

Atonement. 7.6.7.6.7.8.7.6.

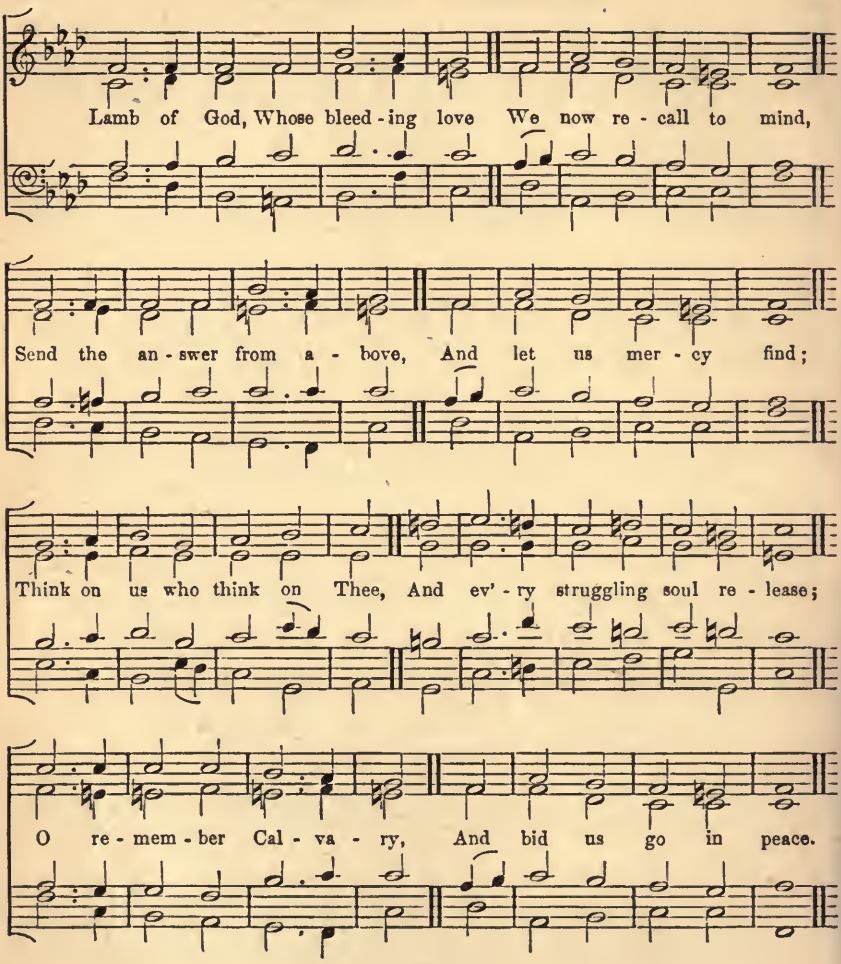

Russell Place. 7.6.7.6.7.8.7.6.

W. Sterndale Bennett.

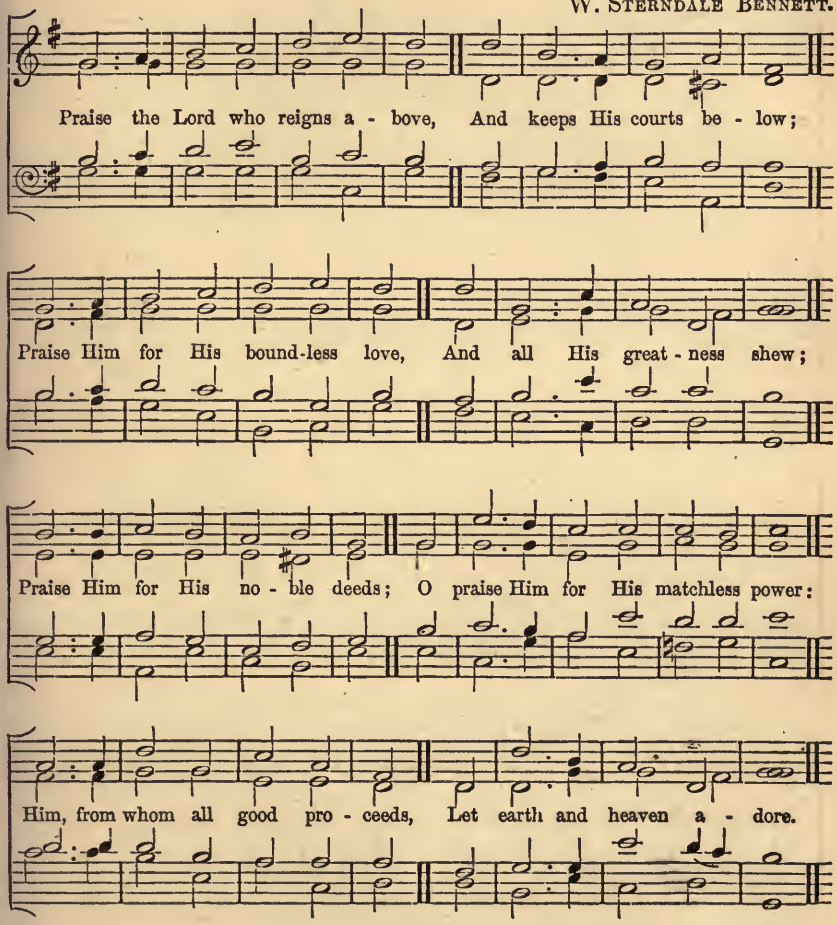

169 Capetown. 7.7.7.5.

FILITZ.

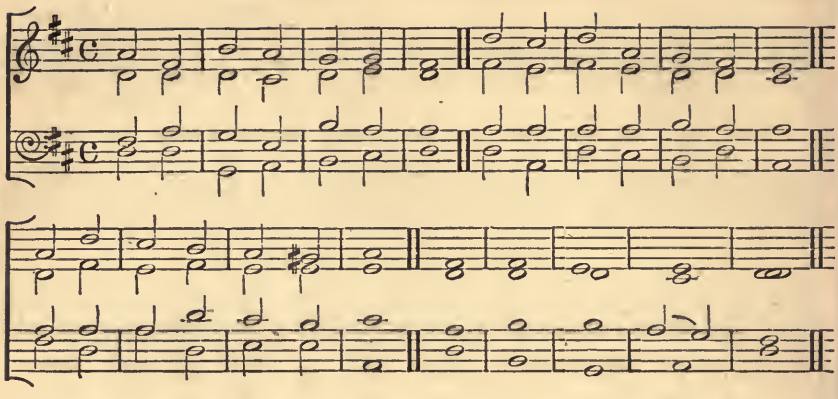

170 Ledbury. 7.7.7.5.

A. KING.

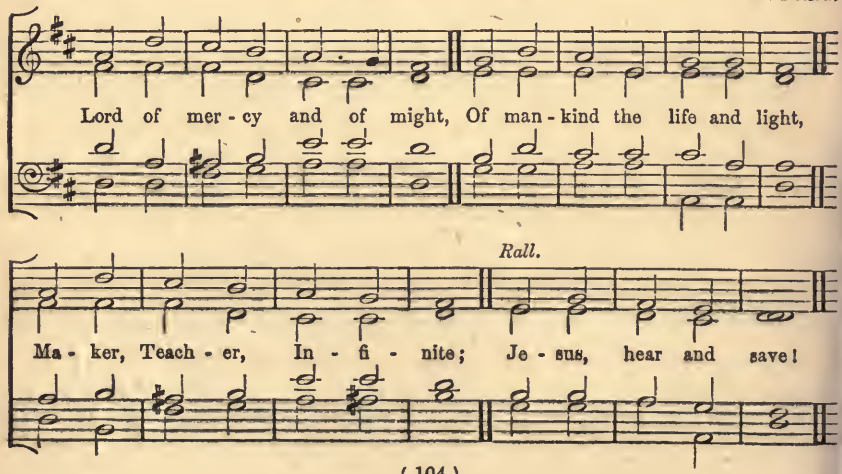

Bethany. 7.7.7.7.7.7

Moravian.

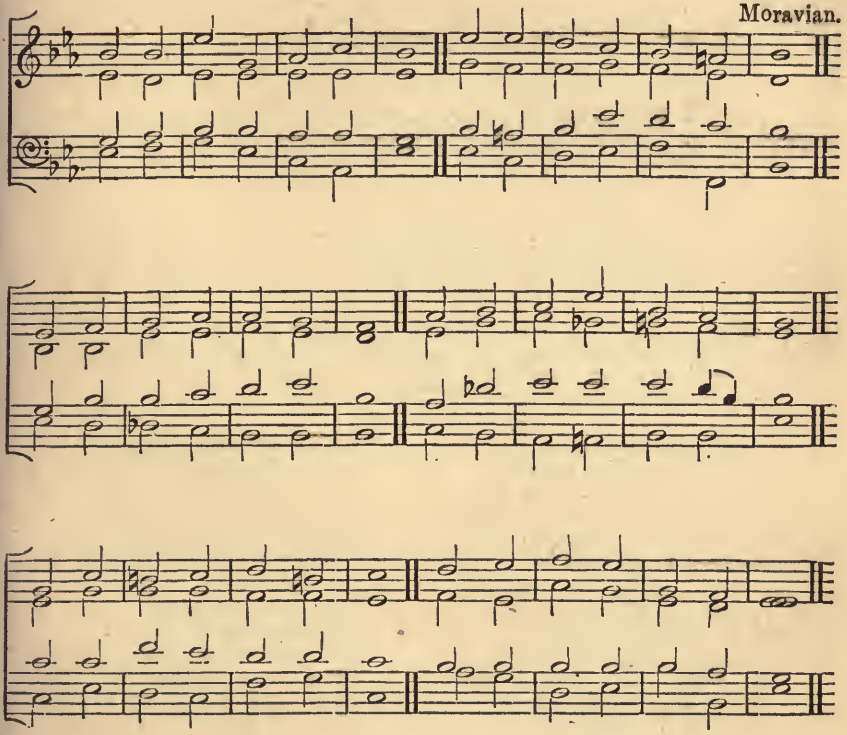

God of mercy, god of grace,
Shew the brightness of Thy Face;
Shine upon us, Saviour, shine.
Fill Thy Church with light divine;
And Thy saving health extend
Unto earth's remotest end.

Dix. 7.7.7.7.7.7.

German.

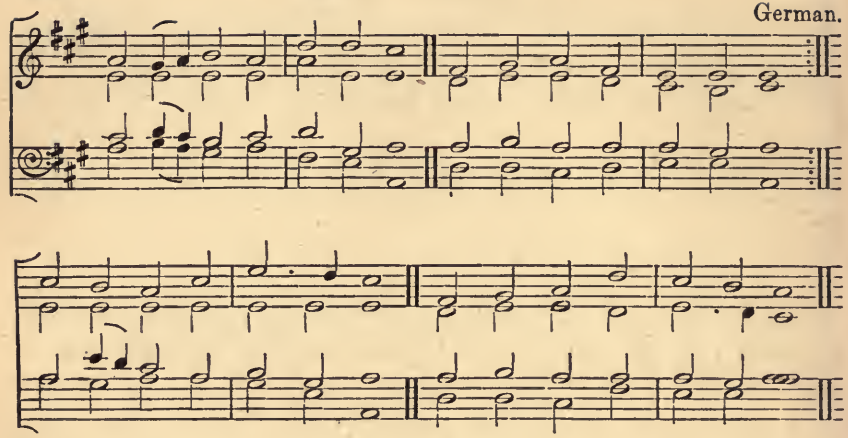

As with gladness men of old
Did the guiding star behold;
As with joy they hailed its light,
Leading onward, beaming bright;
So, most gracious Lord, may we
Evermore be led to Thee.

As with joyful steps they sped
To that lowly manger-bed:
There to bend the knee before
Him Whom heav'n and earth adore;
So may we with willing feet
Ever seek the mercy-seat.

As they offered gifts most rare
At that manger rude and bare;
So may we with holy joy,
Pure and free from sins alloy,
All our costliest treasures bring,
Christ! to Thee our heavenly king.

Holy Jesus, every day
Keep us in the narrow way;
And, when earthly things are past,
Bring our ransomed souls at last
Where they need no star to guide,
Where no clouds Thy glory hide.

In the heavenly country bright
Need they no created light;
Thou its Light, its Joy, its Crown,
Thou its Sun which goes not down:
There for ever may we sing
Alleluias to our King.

173 **Nassau.** 7.7.7.7.7.7.

J. Rosenmuller.

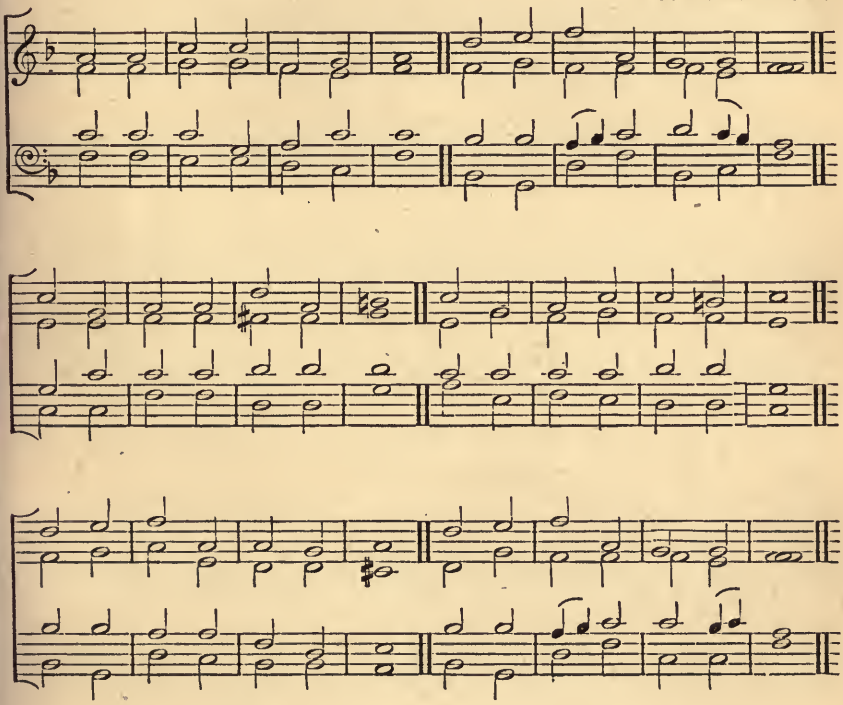

Christ, Whose glory fills the skies,
Christ, the true, the only Light,
Sun of Righteousness, arise,
Triumph o'er the shades of night;
Dayspring from on high be near,
Daystar in my heart appear.

174 Cassel. 7.7.7.7.7.7.

By permission of T. Nelson and Sons.

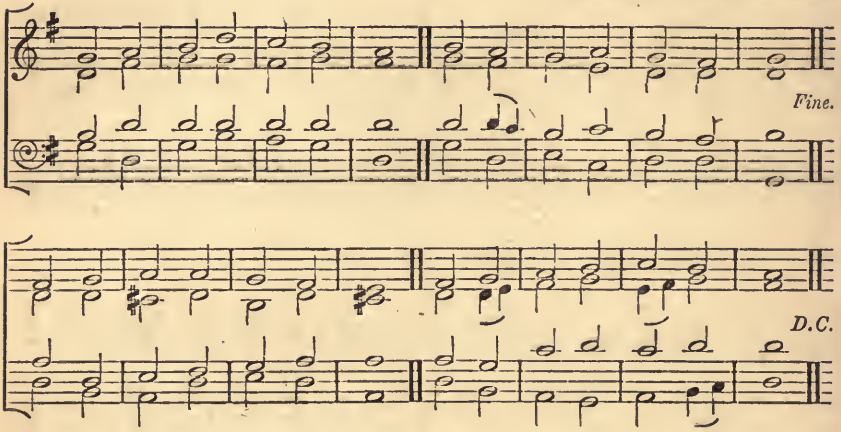

175 Spain. 7.7.7.7.7.7.

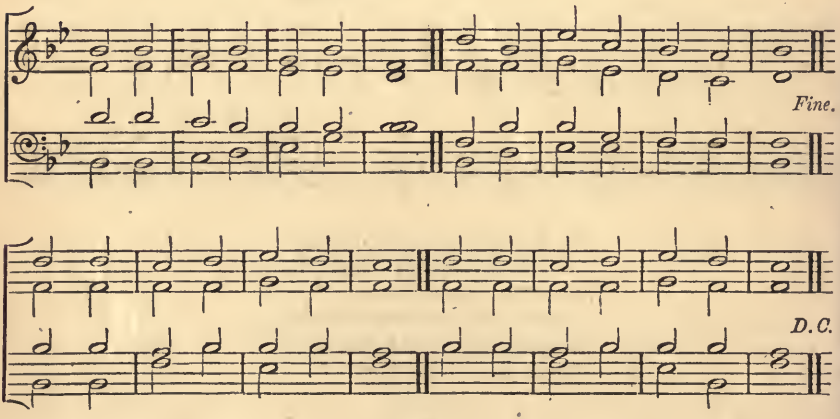

Wells. 7.7.7.7.7.7.

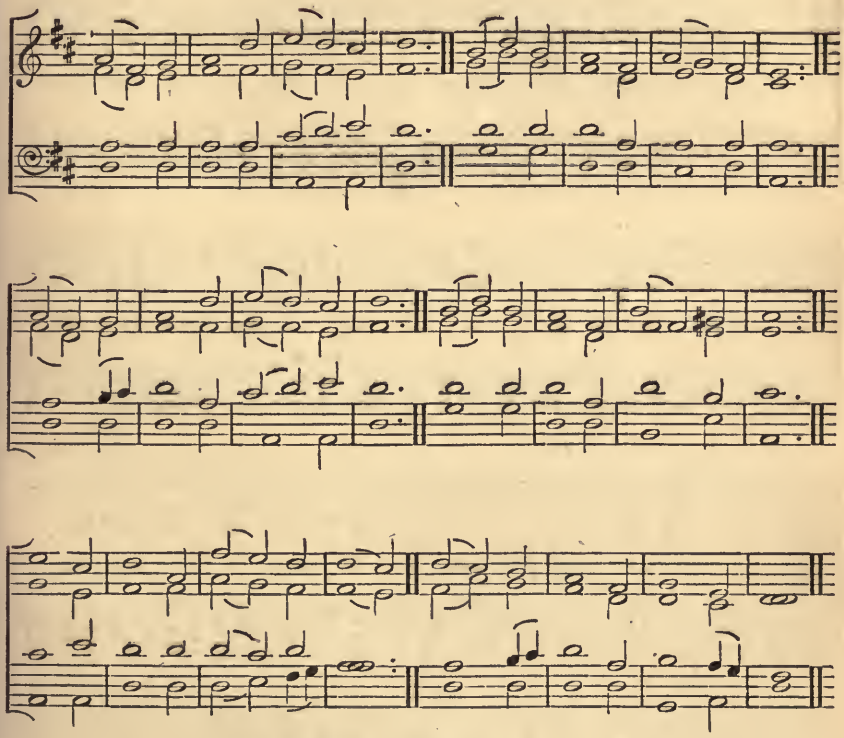

Rock of ages, cleft for me,
Let me hide myself in Thee;
Let the Water and the Blood,
From Thy wounded Side which flowed,
Be of sin the double cure,
Save from wrath and make me pure.

Coburg. 7.7.7.7.7.7.7.7.

H.R.H. the late Prince Consort.

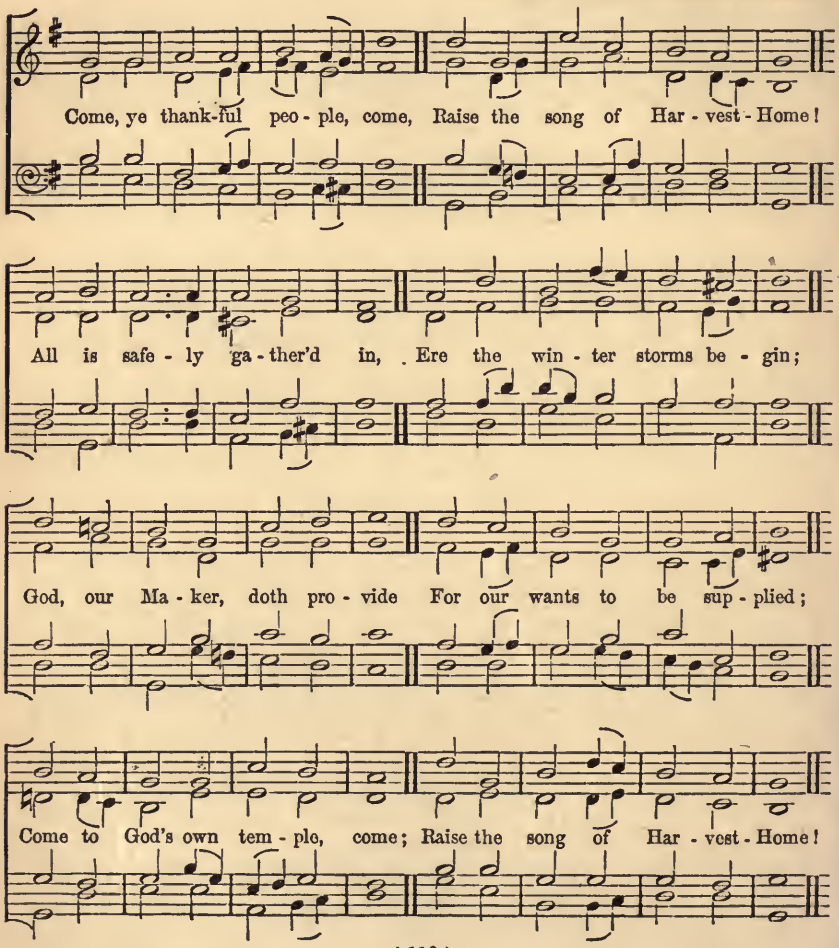

Christmas Hymn

MENDELSSOHN.

Hark! the he-rald-an-gels sing Glo-ry to the new-born King, Peace on earth, and

mer-cy mild, God and sin-ners re-con-ciled. Joy-ful, all ye na-tions, rise,

Join the triumph of the skies; With th' an-ge-lic host proclaim Christ is born in

Beth-le-hem. Hark! the he-rald an-gels sing Glo-ry to the new-born King.

Organ Pedal.

Refuge. 7.7.7.7.7.7.7.7.

J. Summers.

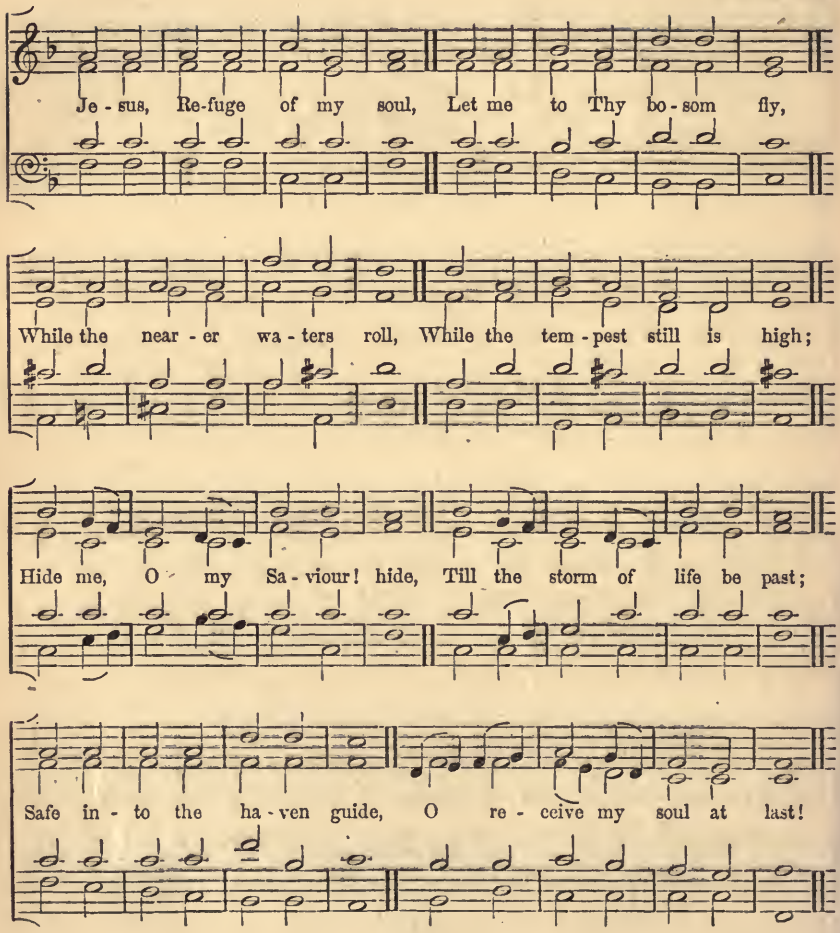

Syria 7.7.7.7.7.7.7.7.

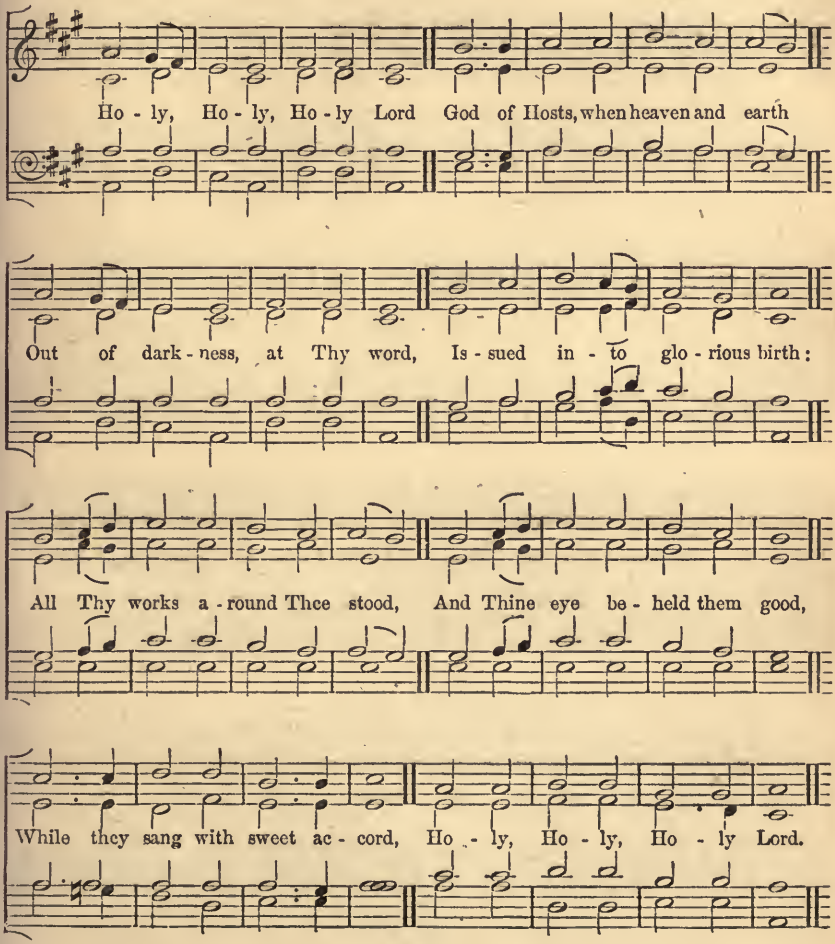

181 **Lichfield.** 7.7.7.7.7.7.7.7.

From "Crown of Jesus" Music.
By permission.

Sa - viour, when in dust to Thee Low we bow th' a - dor-ing knee;

When, re - pent - ant, to the skies Scarce we lift our weep - ing eyes,

Oh, by all Thy pains and woe Suf - fered once for man be - low,

Bend - ing from Thy throne on high, Hear our so - lemn li - ta - ny.

Peter's Hill. 7.7.7.7.8.7.

R. A. Firth.

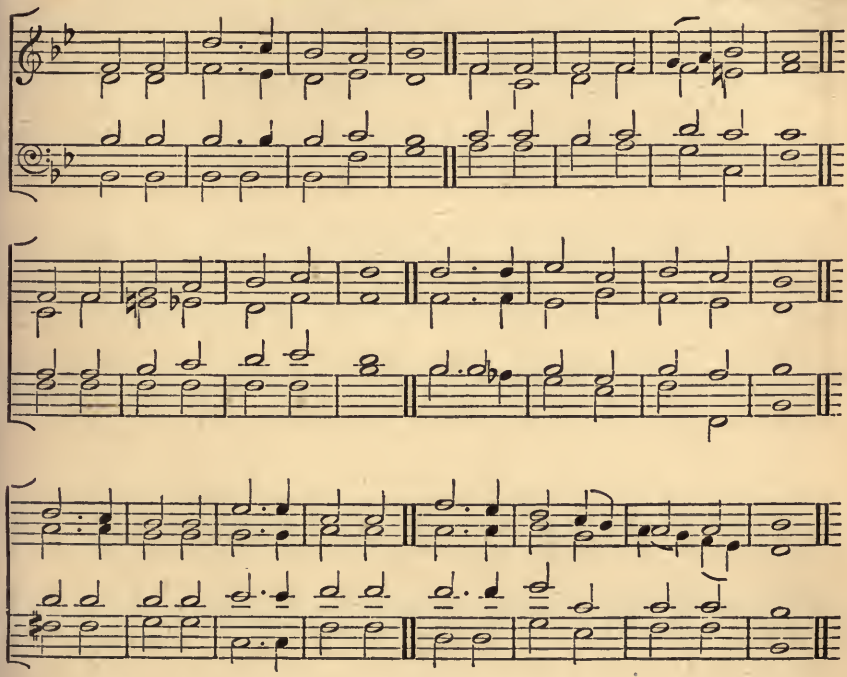

Thou who didst for Peter's faith
Kindly condescend to pray!
Thou whose loving kindness hath
Kept me to the present day!
  Kind Conductor,
Still direct my devious way.

183 **Glentworth.** 7.7.7.7.8.8.

J. Summers.

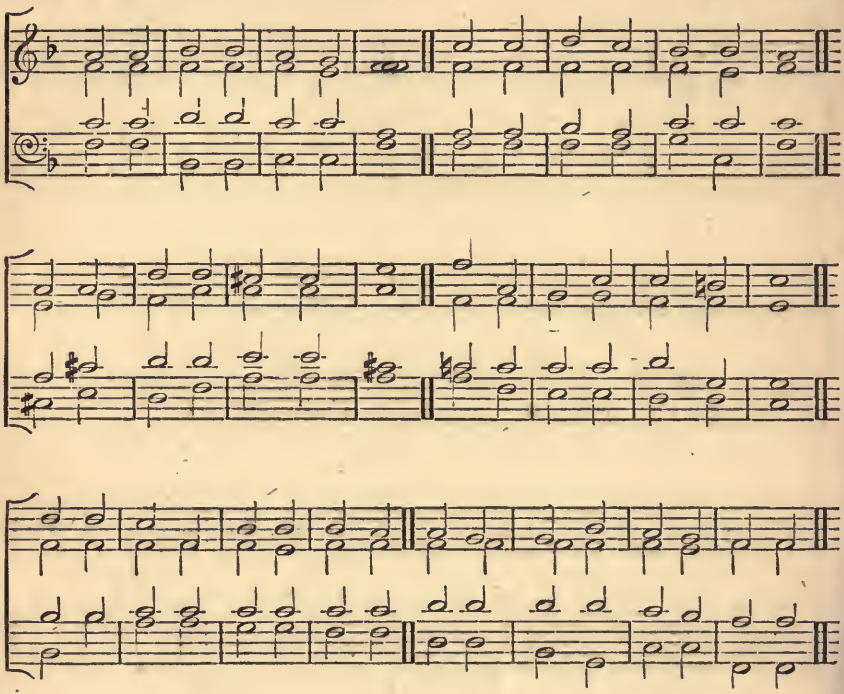

Onward let my children go,
God the Lord commands us so;
Though the path be through the sea,
Little flock, what's that to thee?
Only trust His love unbounded,
Thou shalt never be confounded.

Florence. 7.7.7.8.8.8.

A. R. Reinagle.

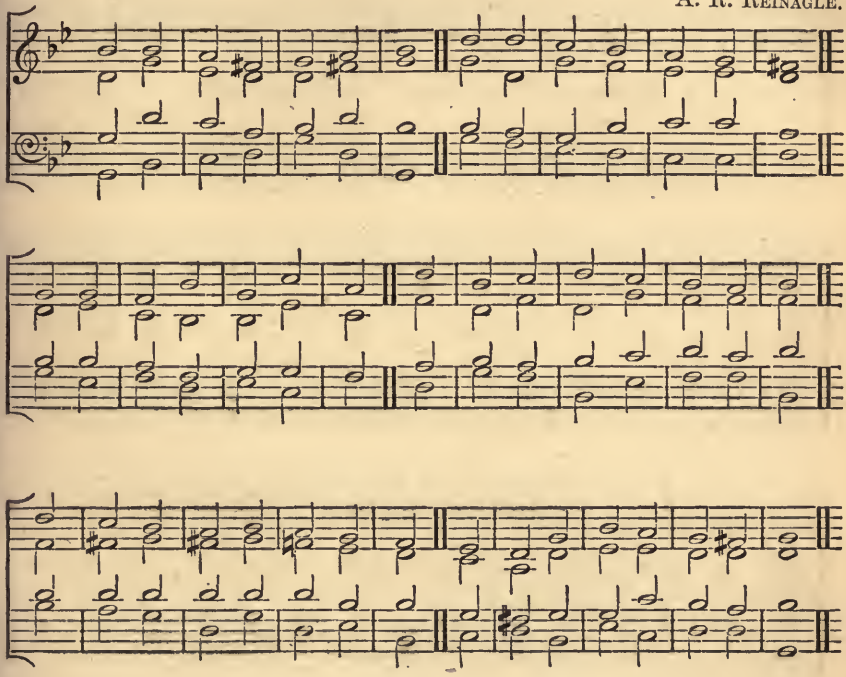

Lord, we raise our cry to Thee,
Like the blind beside the way;
Make our darken'd souls to see
The glory of Thy perfect day;
O Lord, rebuke our sullen night,
And give Thyself unto our sight.

Lostwithiel. 7.7.8.7.7.7.8.7.

J. Turle.

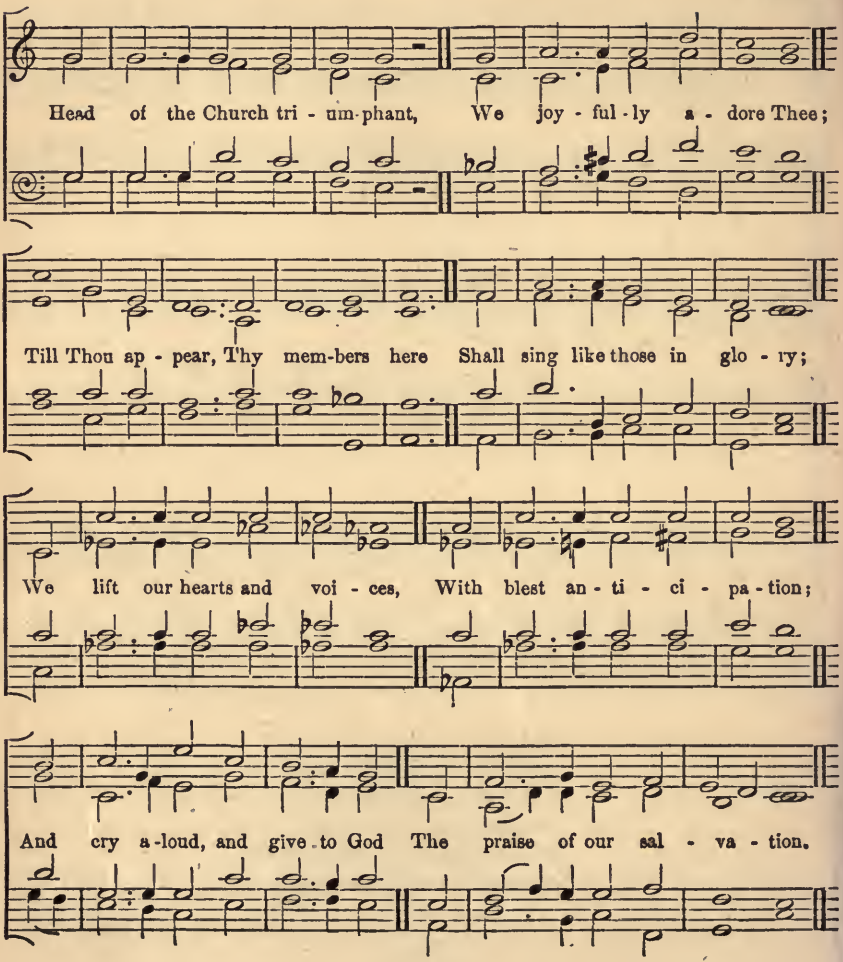

186 Mercy. 7.8.7.8.

J. C. Kittel.

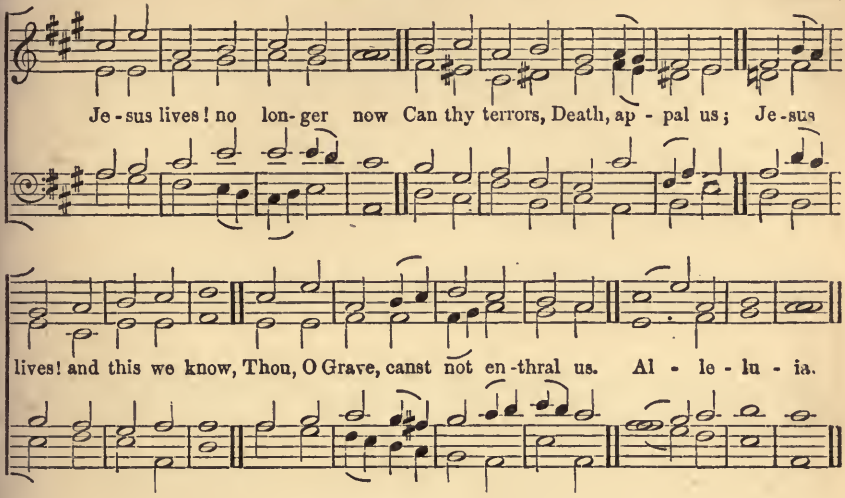

187 Knowlton. 7.8.7.8.

Dr. Gauntlett.

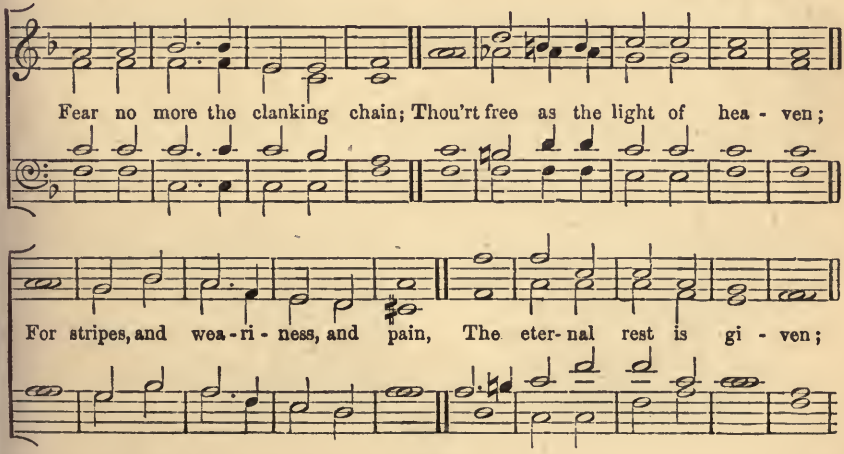

Braine, No. 22. 8.4.8.4.8.8.8.4.

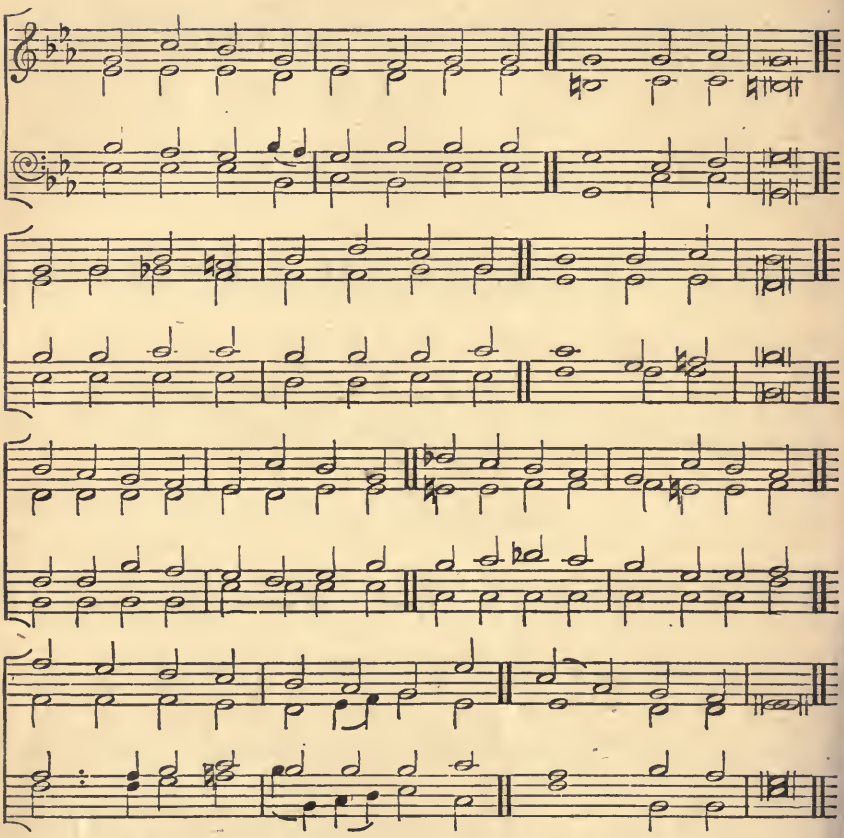

God, who madest earth and heaven,
Darkness and light;
Who the day for toil hath given,
For rest the night;
May Thine angel-guards defend us,
Slumber sweet Thy mercy send us,
Holy dreams and hopes attend us,
This live-long night.

Guard us waking, guard us sleeping,
And, when we die,
May we in Thy mighty keeping
All peaceful lie:
When the last dread call shall wake us,
Do not Thou our God forsake us,
But to reign in glory take us
With Thee on high.

St. Cuthbert. 8.6.8.4.

Rev. J. B. Dykes.

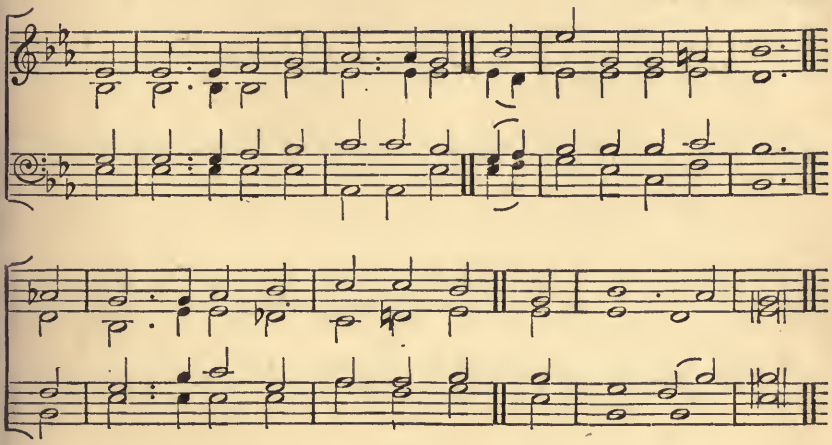

Our blest Redeemer, ere He breathed
His tender last farewell,
A Guide, a Comforter, bequeathed
With us to dwell.

He comes, sweet influence to impart,
A gracious willing Guest,
Where He can find one humble heart,
Wherein to rest.

And His that gentle voice we hear,
Soft as the breath of even,
That checks each thought, that calms each fear,
And speaks of heaven.

And every virtue we possess,
And every victory won,
And every thought of holiness,
Are His alone.

Spirit of purity and grace,
Our weakness, pitying, see;
O make our hearts Thy dwelling-place,
And worthier Thee.

O praise the Father, praise the Son;
Blest Spirit, praise to Thee;
All praise to God, the Three in One,
The One in Three.

By permission, from *Hymns Ancient and Modern.*

Allhallows. 8.6.8.6.8.6.

A. H. Brown.

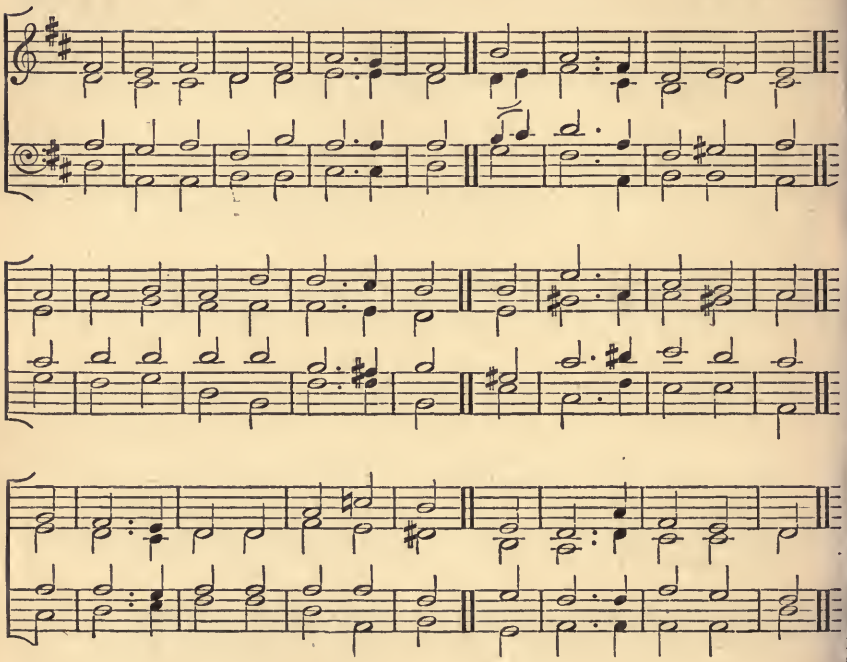

Beyond, beyond that boundless sea,
  Above that dome of sky,
Farther than thought itself can flee,
  Thy dwelling is on high;
Yet dear the awful thought to me,
  That Thou, my God, art nigh.

191 Spohr. 8.6.8.6.8.6., (or C.M. omitting * to *.)

From Spohr.

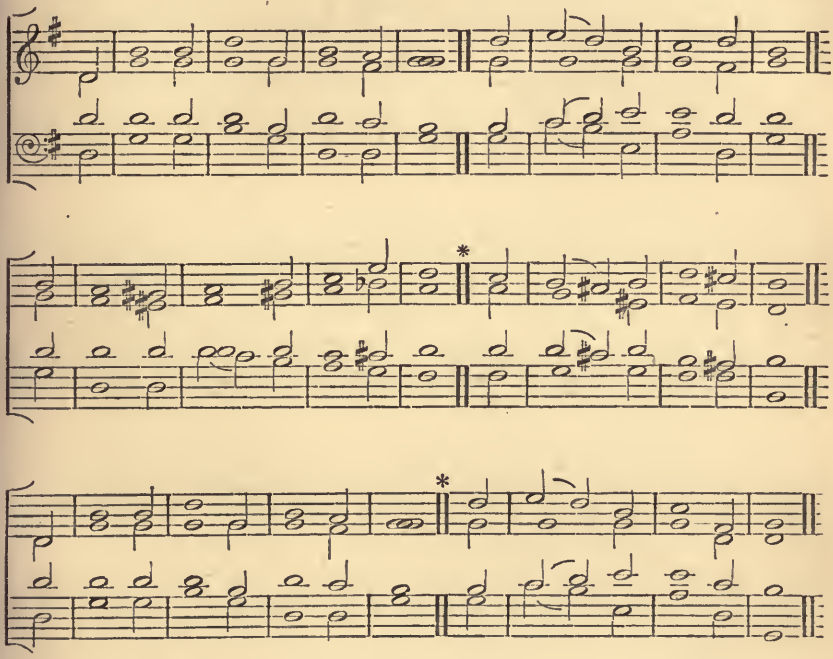

For ever will I bless the Lord,
Nor cease His praise to speak;
My song His goodness shall record,
That the oppressed and weak
May trust in Him, who will reward
The humble and the meek.

St. Matthew. D.C.M.

Dr. Croft

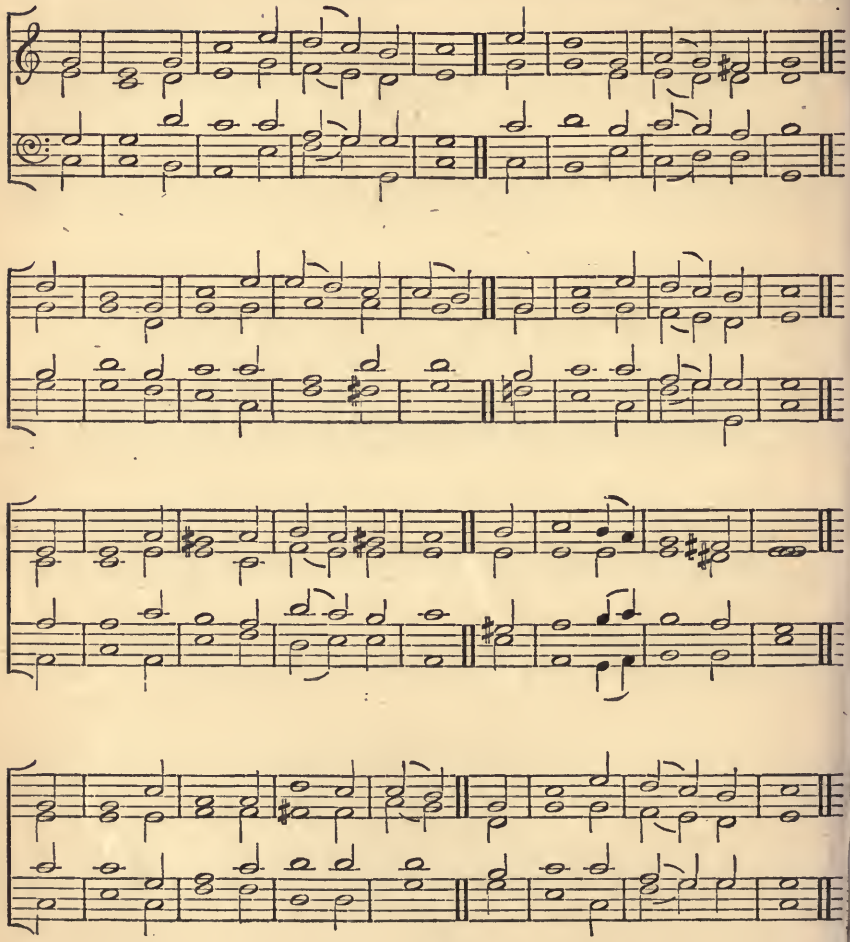

Usk. D.C.M.

English Psalter, 1562.

When as we sat in Ba - by - lon, The ri - vers round a - bout,

And in re - mem-brance of Si - on, The tears for grief burst out;—

We hanged our harps and in - stru-ments The wil - low trees up - on;

For in that place men for their use Had plant - ed ma - ny one.

Brunswick. 8.6.8.6.8.8.

From Handel.

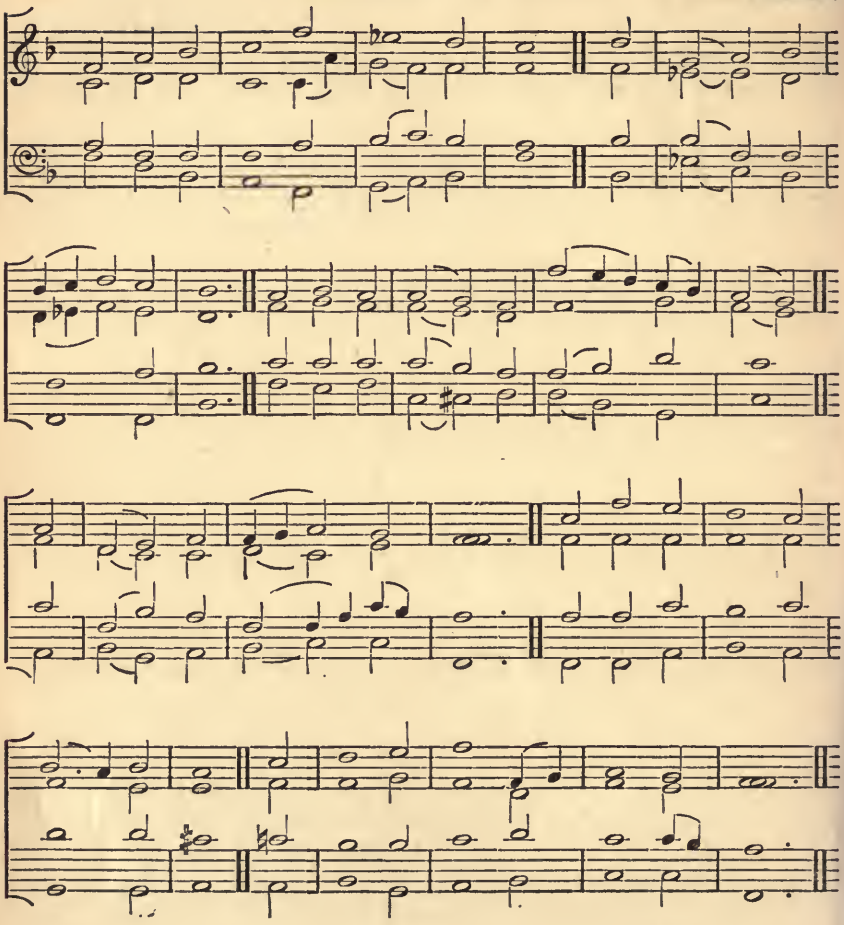

Palmyra. 8.6.8.6.8.8.

J. Summers.

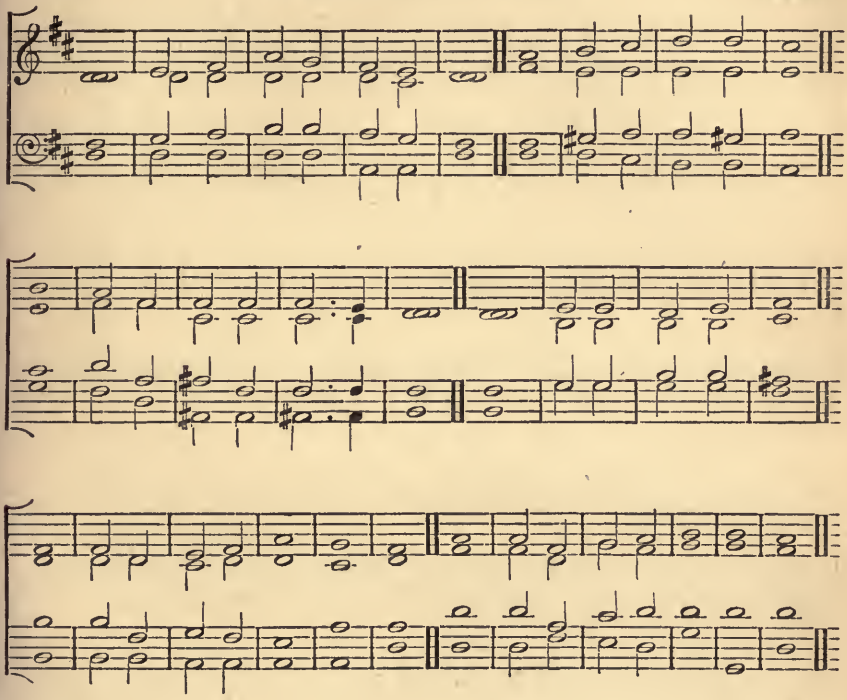

Thou art the Everlasting Word,
  The Father's only Son;
God, manifestly seen and heard,
  And Heaven's beloved One.
Worthy, O Lamb of God, art Thou,
That every knee to Thee should bow.

196 Royal Fort. 8.6.8.8.6.

E. J. Orchard, Bristol

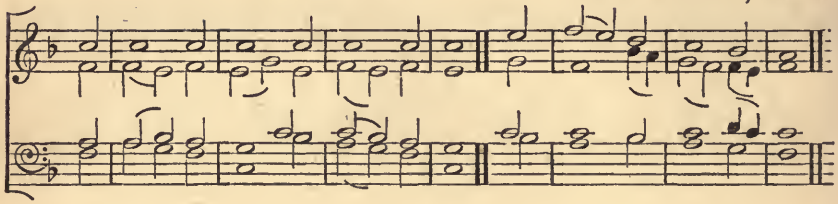

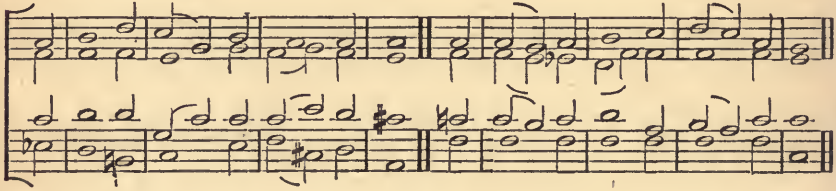

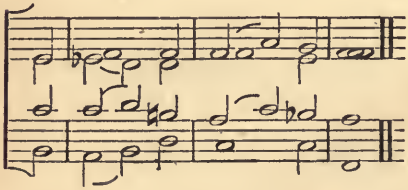

Eternal Light! Eternal Light!
How pure the soul must be, [sight,
When, placed within Thy searching
It shrinks not, but with calm delight
Can live and look on Thee.

197 Hulme. 8.6.6.

J. C. Ebeling.

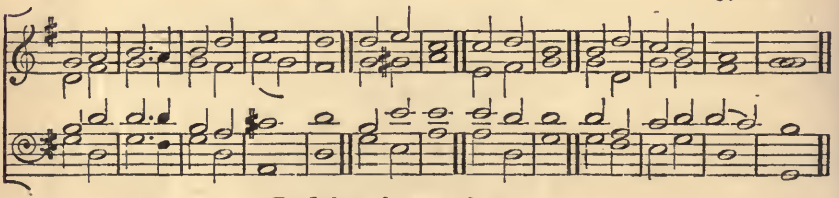

Ere I sleep, for every favor,
This day shewed by my God,
I will bless my Saviour.

198 Batavia. 8.7.8.7.

German.

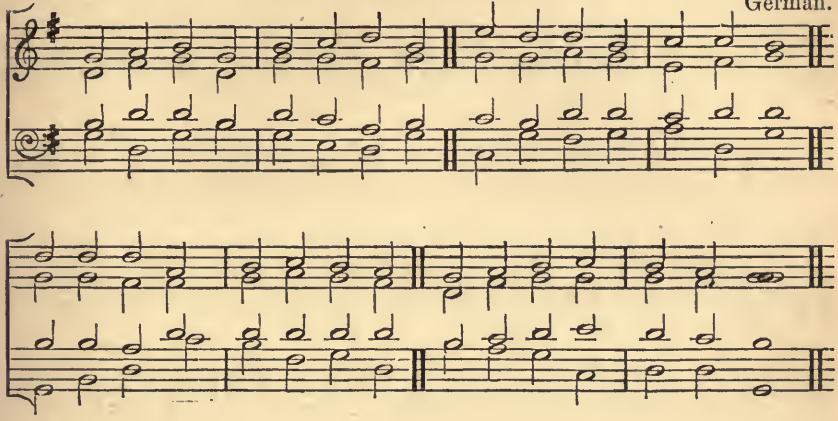

199 Canterbury. 8.7.8.7.

Rev. C. J. La Trobe.

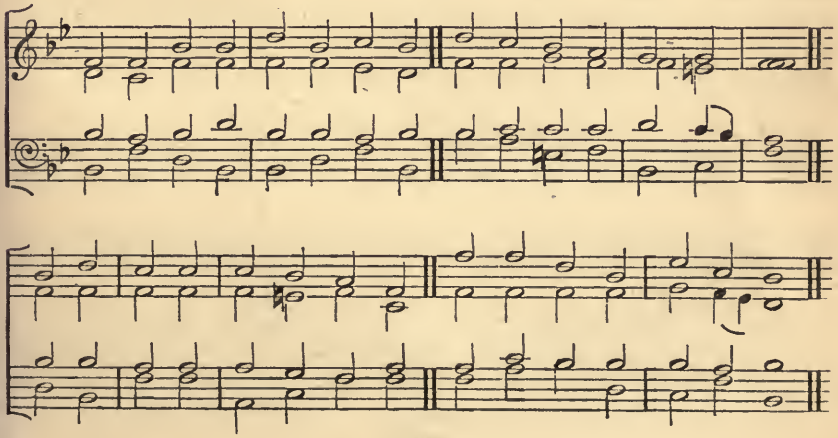

HMS 389

200 (29 Bateman) Mariners'. 8.7.8.7.

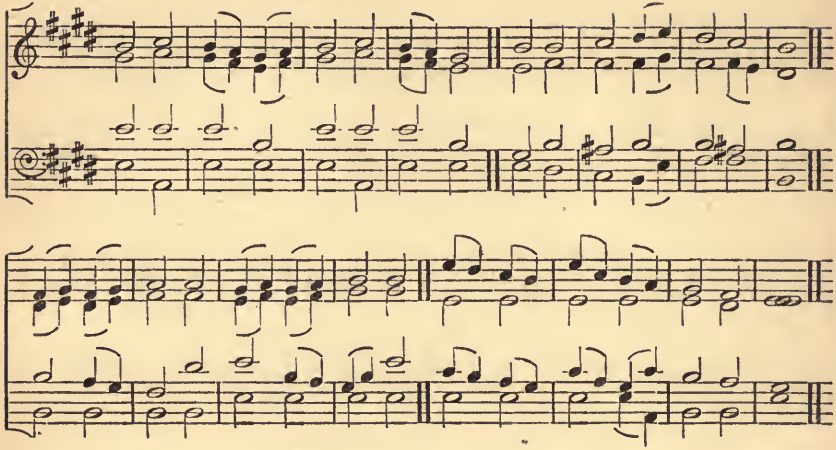

201 Pange lingua. 8.7.8.7.

Ancient Latin Hymn.

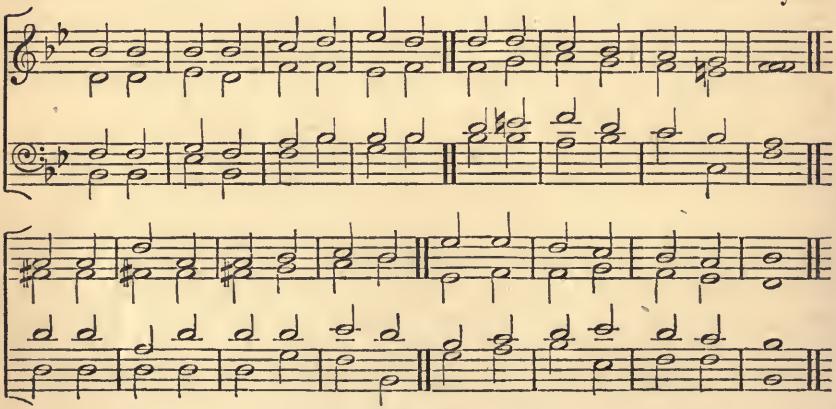

202 Sardis. 8.7.8.7.

From Beethoven.

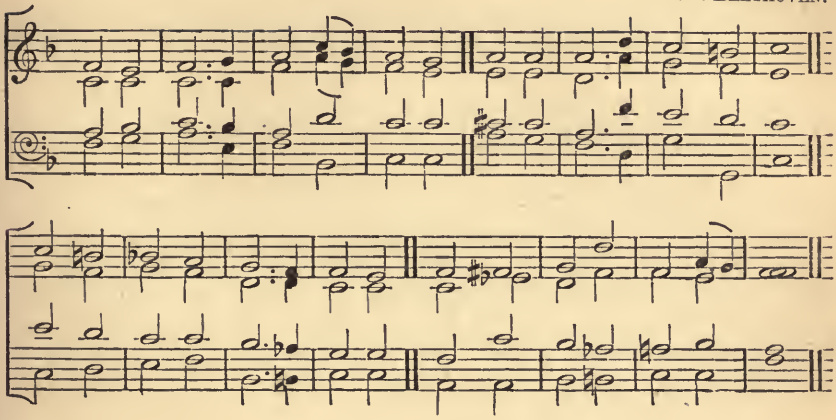

203 Sharon. 8.7.8.7.

Dr. Boyce.

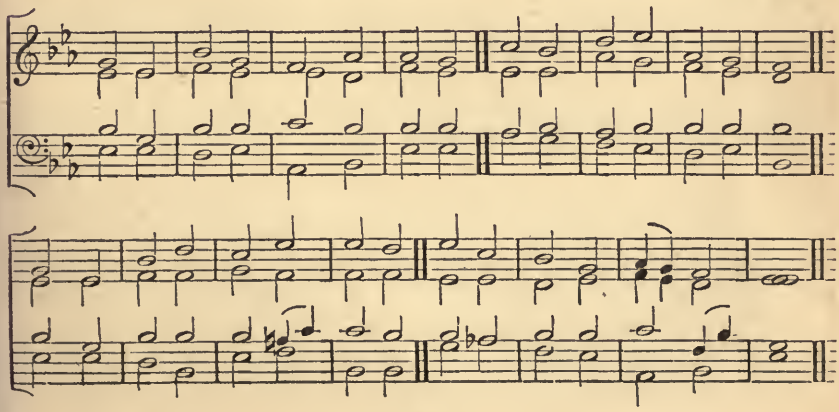

204 St. Oswald. 8.7.8.7.

Rev. J. B. Dykes.

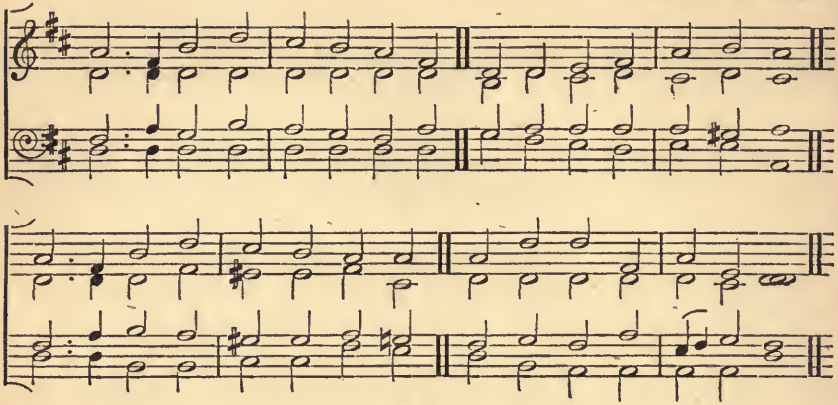

205 Solicitude. 8.7.8.7.7.7.

J. Daniell, Bristol.

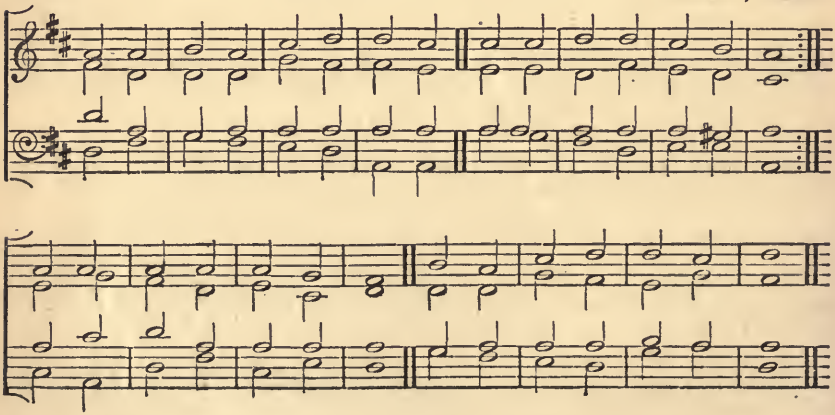

Evensong. 8.7.8.7.7.7

J. Summers.

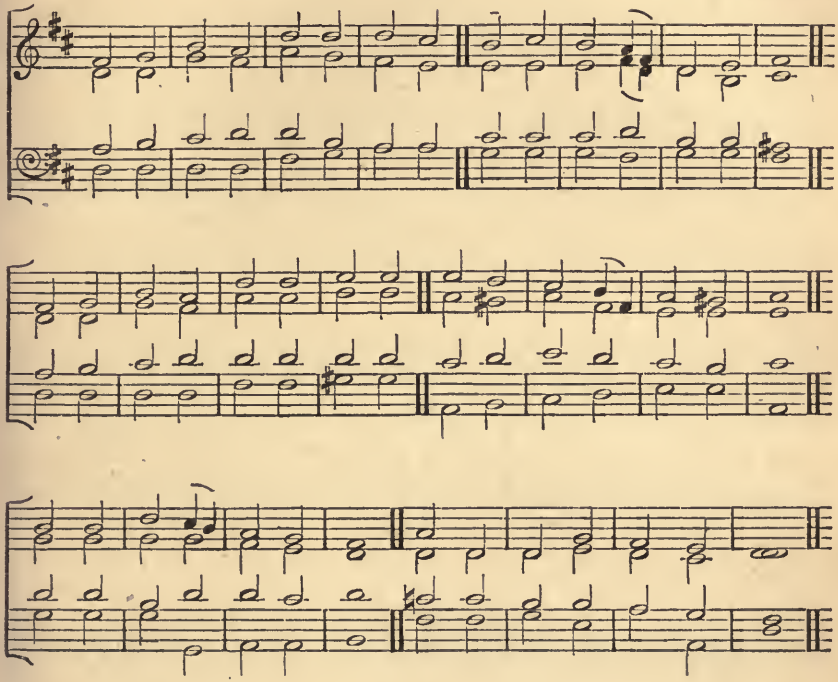

Through the day Thy love has spared us,
Now we lay us down to rest;
Through the silent watches guard us,
Let no foe our peace molest;
Jesu, Thou our guardian be;
Sweet it is to trust in Thee.

Pilgrims here on earth, and strangers,
Dwelling in the midst of foes,
Us and ours preserve from dangers,
In Thine Arms may we repose,
And, when life's sad day is past,
Rest with Thee in heaven at last.

207 52 a&m Benediction. 8.7.8.7.8.7.

S. Webbe.

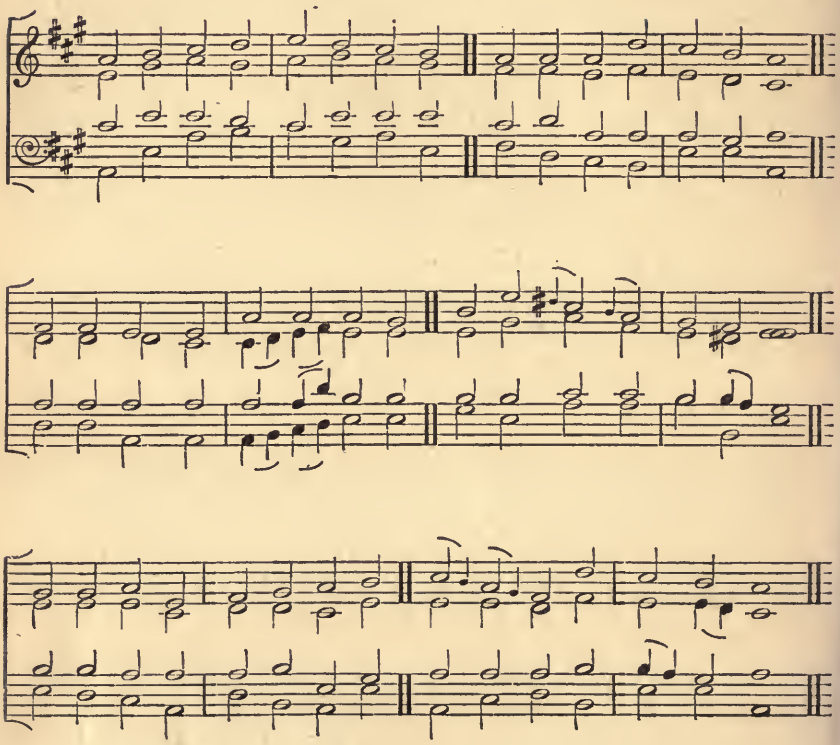

Dismissal. 8.7.8.7.8.7.

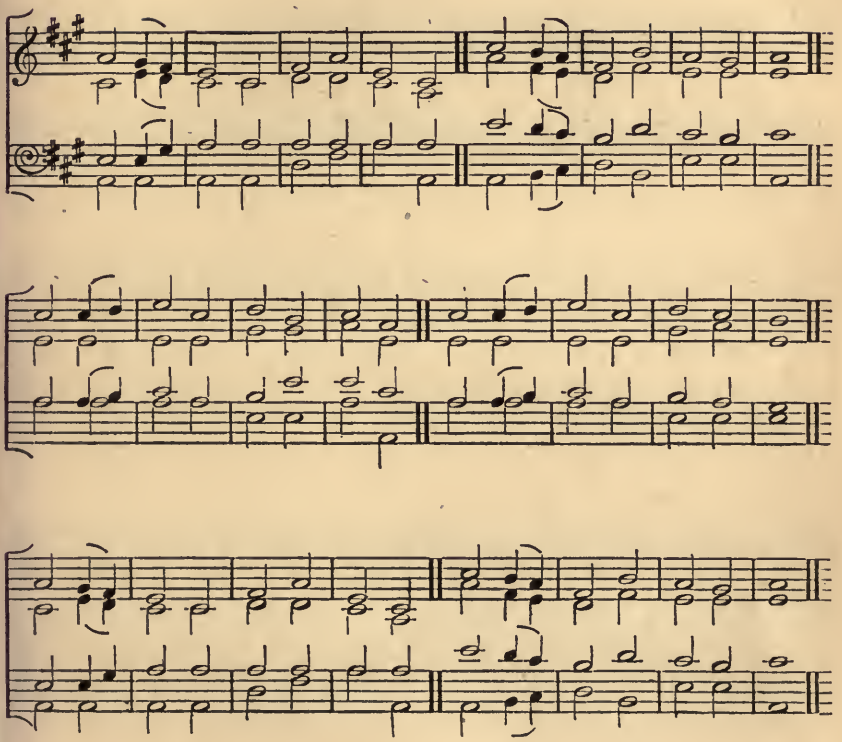

209 Vogler. 8.7.8.7.8.7.

The Abbè Vogler.

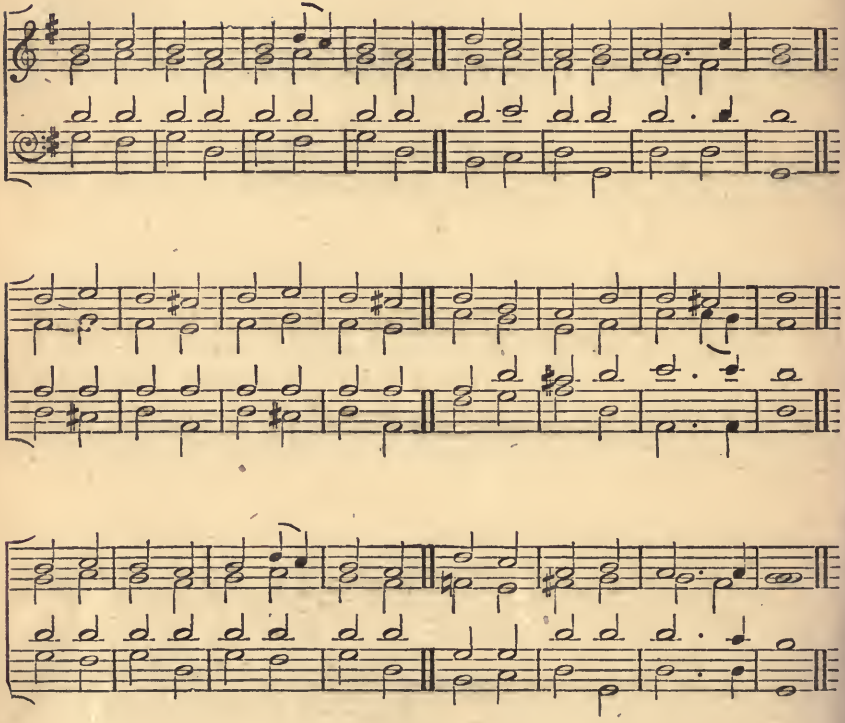

210 39 a&m St. Werburgh. 8.7.8.7.8.7.

S. Webbe

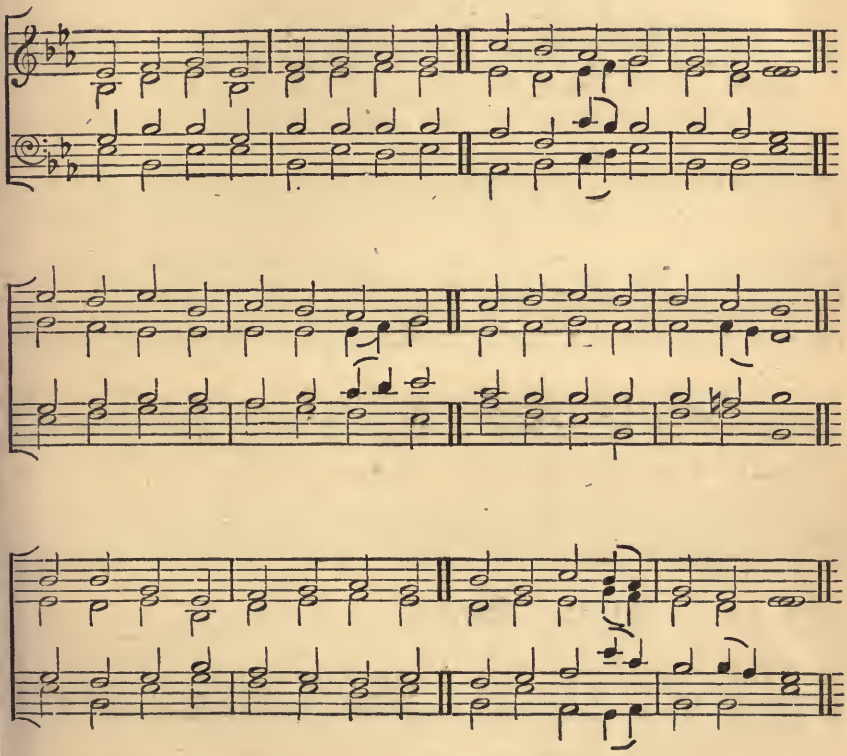

211 Zurich, 8.7.8.7.8.7. or 7.7.

J. Schop, 1640.

What is life? 'tis but a va-pour, Soon it van-ish - es a-way:

Life is like a dy-ing ta-per; O, my soul, why wish to stay?

Why not spread thy wings and fly . . Straight to yon-der world of joy?

212 Hanover Palace. 8.7.8.7.7.7.4.4.7.7.

His Majesty George V., King of Hanover.

Lord, vouchsafe us Thy pro-tec-tion, As we leave Thy house of pray'r;

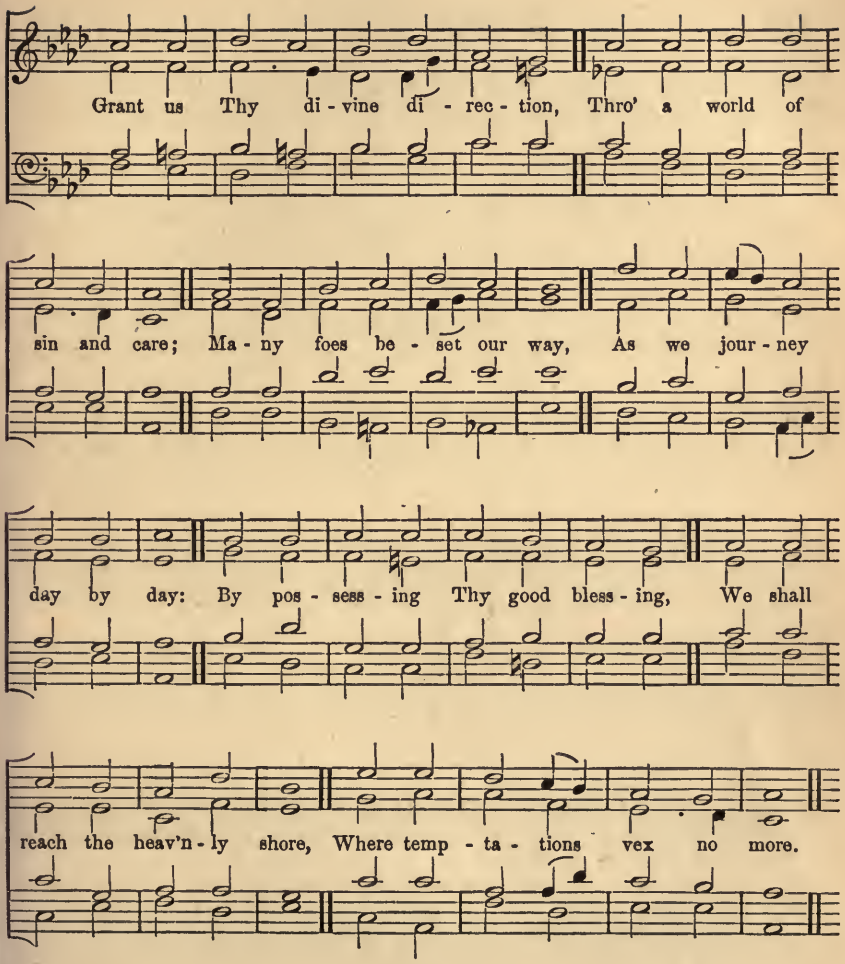
Grant us Thy di - vine di - rec - tion, Thro' a world of
sin and care; Ma - ny foes be - set our way, As we jour - ney
day by day: By pos - sess - ing Thy good bless - ing, We shall
reach the heav'n - ly shore, Where temp - ta - tions vex no more.

Granta. 8.7.8.7.8.7.8.7.

Dr. T. A. Walmisley

Come, Thou long-ex-pect-ed Je-sus, Born to set Thy peo-ple free;

From our fears and sins re-lease us: Let us find our rest in Thee.

Is-rael's strength and con-so-la-tion, Hope of all the earth Thou art:

Dear de-sire of eve-ry na-tion, Joy of eve-ry long-ing heart.

Tantum ergo. 8.7.8.7.8.7.8.7.

V. Novello.

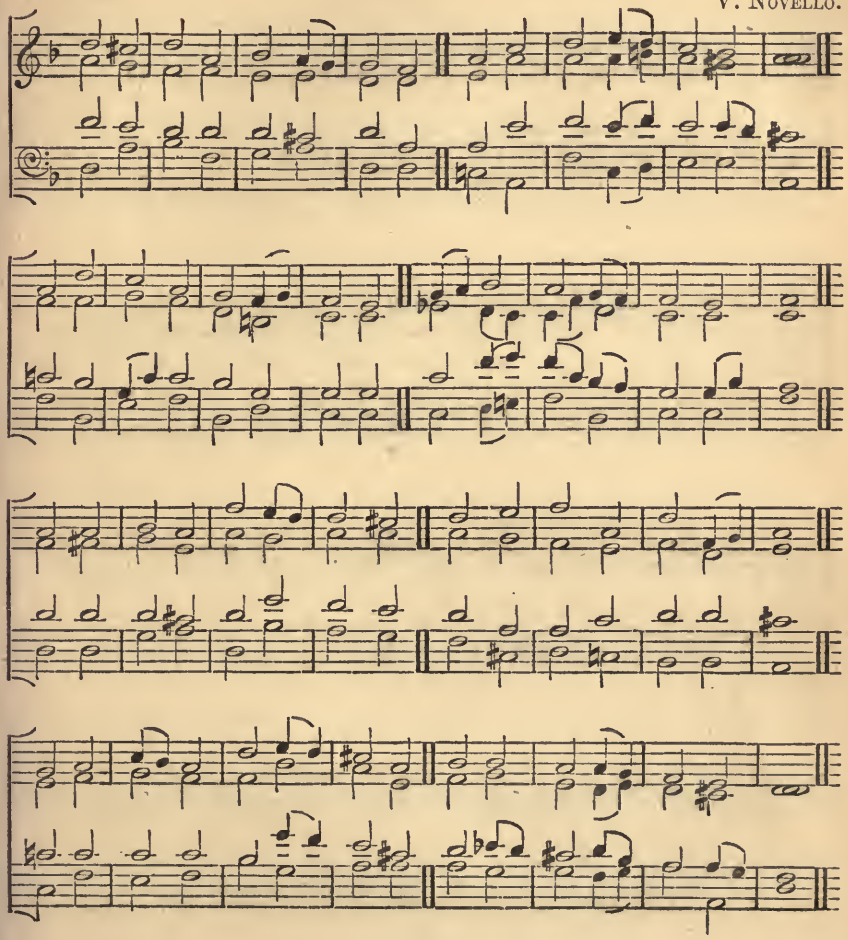

 SPCK 491 **Vesper.** 8.7.8.7.8.7.8.7.

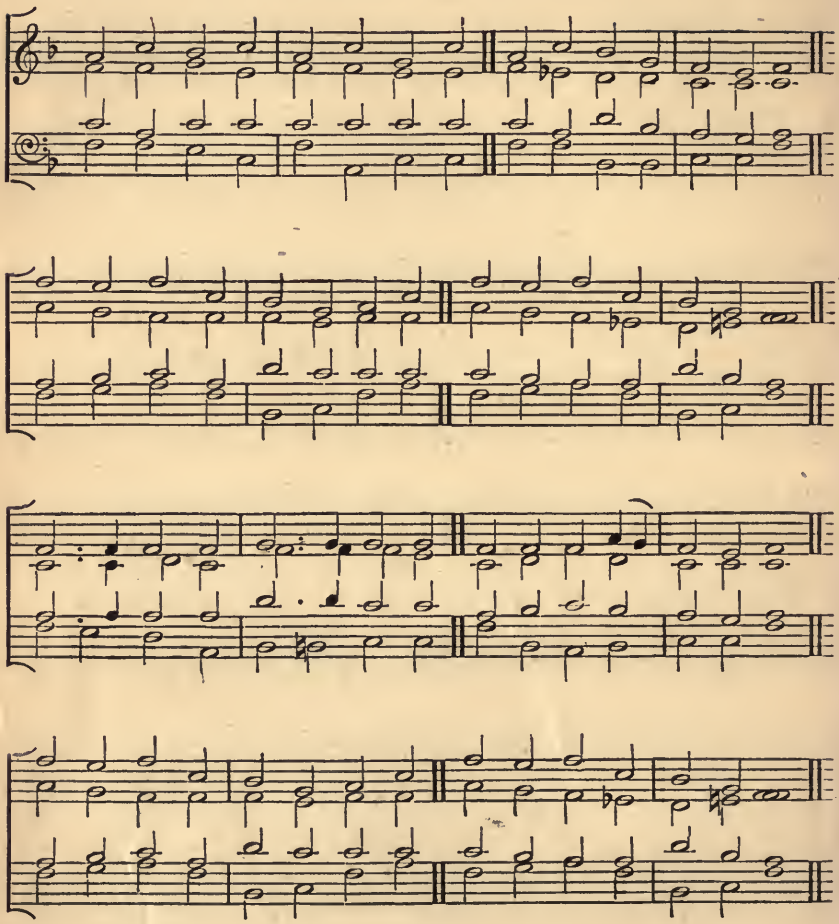

Stanmore. 8.7.8.7.6.6.8.8.

A. Gilbert.

I lay me down in peace to sleep, To Thee I would com - mend me;

I trust my Guard-ian Thou wilt keep, And in this night de - fend me:

Of death I'm not a - fraid, Nor world, nor hell I dread;

For who with Je - sus shuts his eyes, He al - so shall with Je - sus rise.

217 Luther's Hymn. 8.7.8.7.8.8.7. (Correctly, 8.8.8.8.8.)

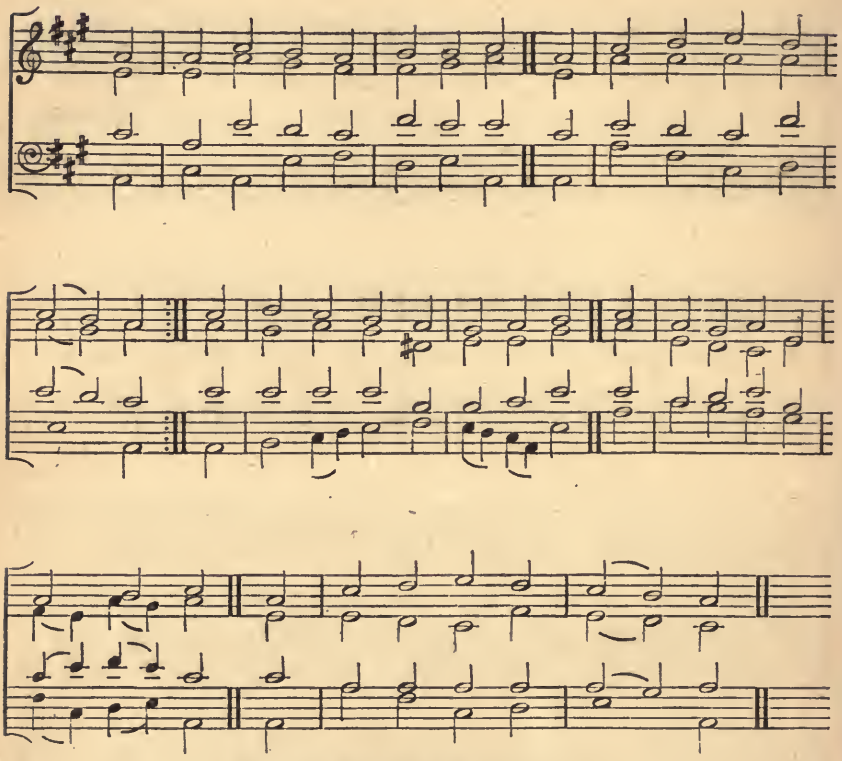

Great God, what do we see and hear!
  The end of things created!
The Judge of mankind doth appear,
  On clouds of glory seated;
The trumpet sounds, the graves restore
The dead whom they contained before:
  Prepare, my soul, to meet Him.

Zoheleth. 8.7.8.7.8.8.7.

Rev. W. H. Havergal.

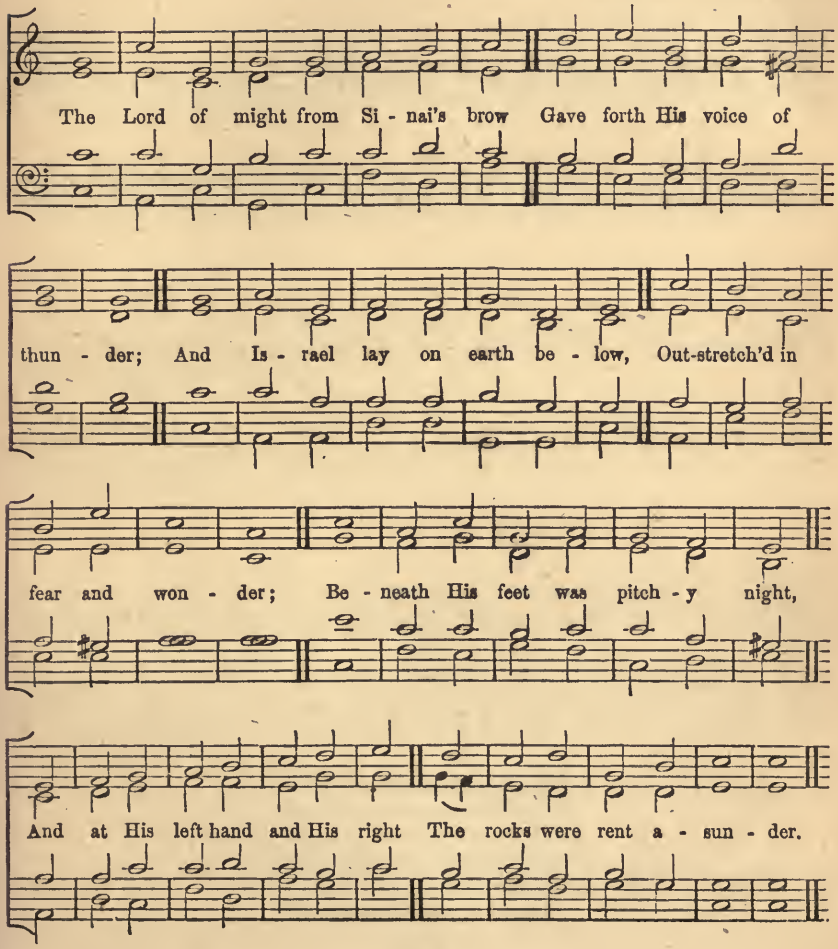

Drayton. 8.8.6.8.8.6.

Moravian.

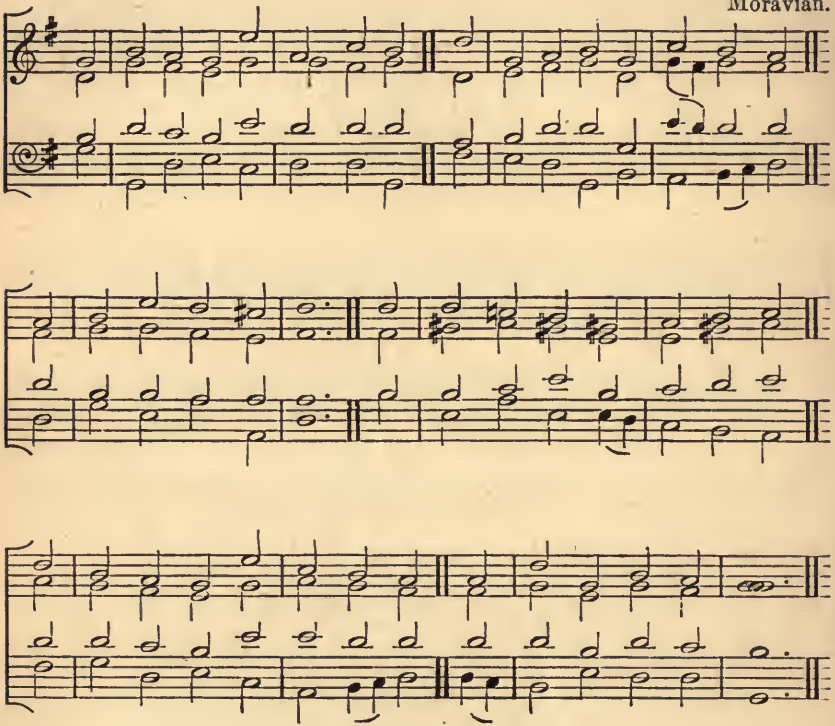

O Lord, how happy should we be,
If we could cast our care on Thee,
If we from self could rest;
And feel, at heart, that One above,
In perfect wisdom, perfect love,
Is working for the best!

Inspruck. 8.8,6.8.8.6.

German Chorale.

Harmony by C. H. Rink.

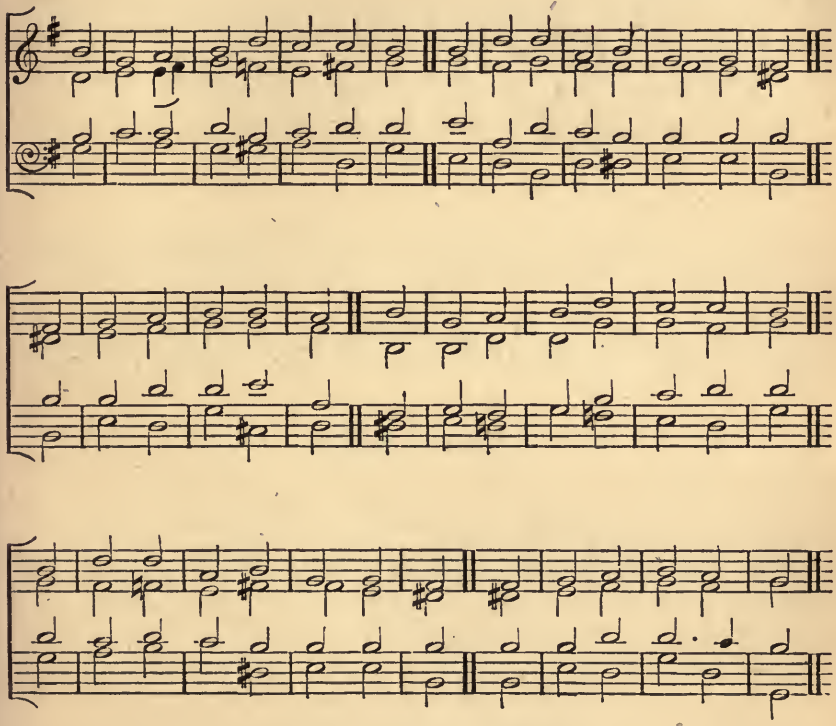

That Thou, O Lord, art ever nigh,
Though veiled in awful majesty,
  Thy mighty works declare;
Thy hand this earthly frame upholds,
Thine eye the universe beholds
  With providential care.

221 **Pembroke.** 8.8.6.8.8.6.

J. Foster, Bristol.

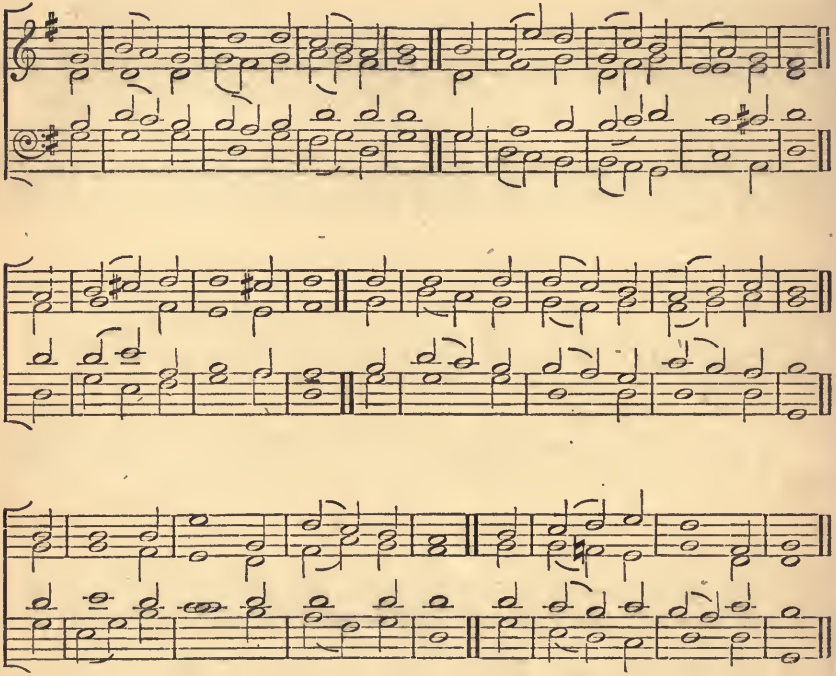

There is a Dwelling-place above ;—
Thither, to meet the God of love,
  The poor in spirit go ;
There is a Paradise of rest ;—
For contrite hearts and souls distrest
  Its streams of comfort flow.

222 Stabat mater. 8.8.7.

At the Cross her sta - tion keep - ing, Stood the mourn-ful

Mo - ther weep - ing, Where He hung, the dy - ing Lord;

223 Winter. 8.8.7.

From Winter.

Rink. 8.8.7.8.8.7.8.8.8.

German Chorale.

Harmony by C. H. Rink.

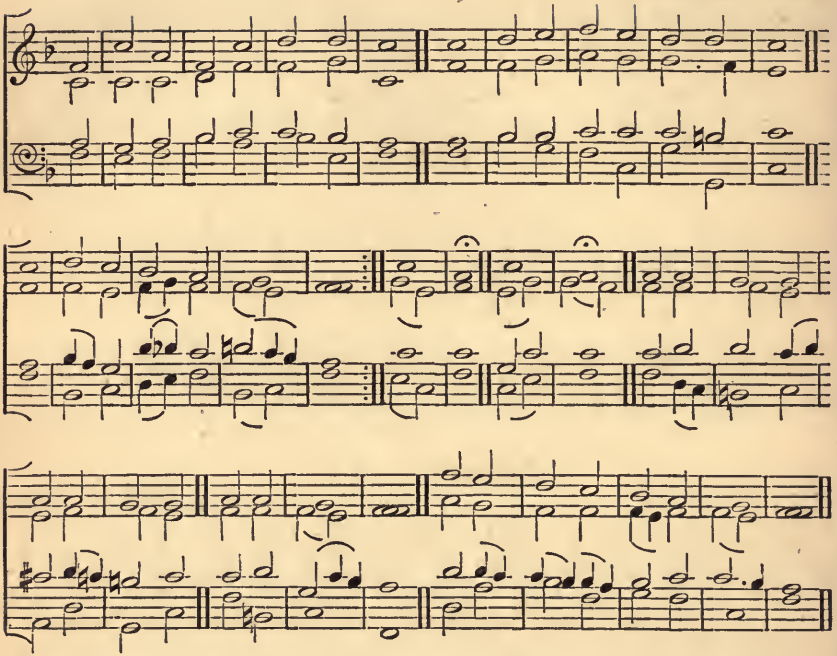

Behold how glorious is yon sky;
Lo! there the righteous never die,
But dwell in peace for ever;
Then who would wear this earthly clay,
When bid to cast life's chains away,
And win Thy gracious favour?
Holy, Holy, O forgive us,
And receive us, Heavenly Father,
When around Thy throne we gather.

Confiding in Thy sacred word,
Our Saviour is our hope, O Lord,
The guiding Star before us;
Our Shepherd leading us the way,
If from Thy paths our footsteps stray,
To Thee He will restore us:
Holy, Holy, ever hear us,
And receive us, while we gather
Round Thy throne, Almighty Father.

225 St. Aidan. 8.8.8. (Iambic.)

Hon. and Rev. F. R. Grey.

Arranged by Rev. J. B. Dykes.

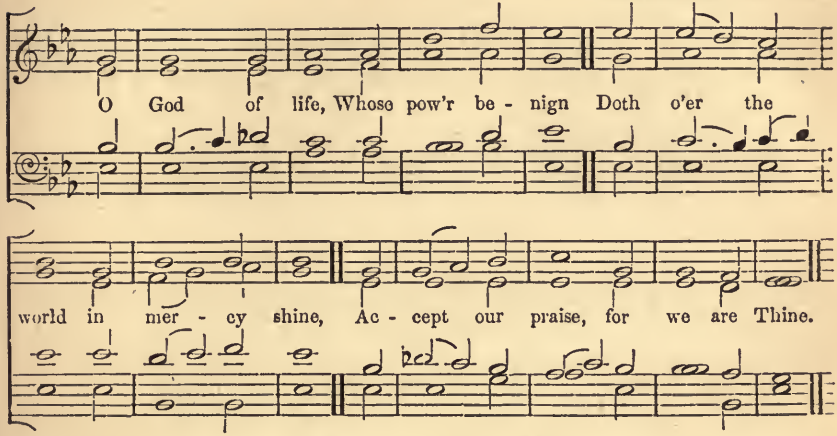

226 Avignon. 8.8.8.6.

Triller, 1559.

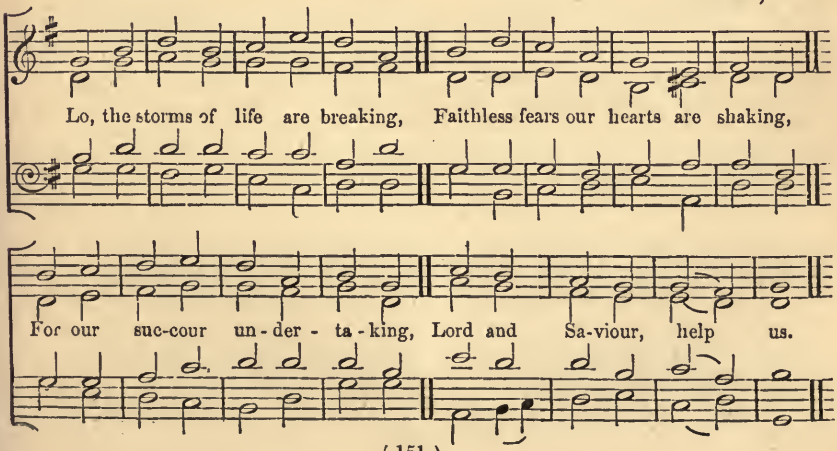

227 **Dies Iræ.** (8.8.8. Trochaic.)

ARTHUR HENRY BROWN,
Organist of Brentwood, Essex.

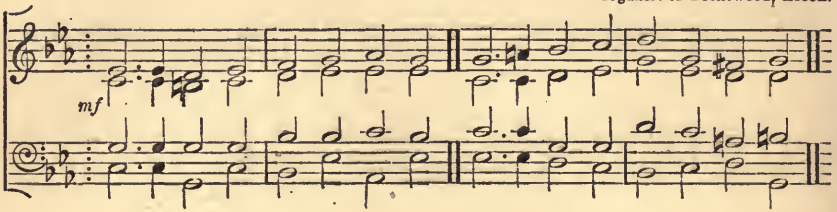

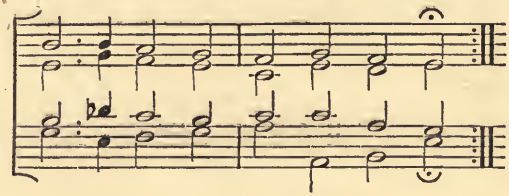

DAY of Wrath! O day of mourning!
See fulfilled the prophet's warning!
Heaven and earth in ashes burning!

Oh, what fear man's bosom rendeth,
When from heaven the Judge descendeth,
On Whose sentence all dependeth!

Wondrous sound the trumpet flingeth,
Through earth's sepulchres it ringeth,
All before the Throne it bringeth.

Death is struck, and nature quaking,
All creation is awaking,
To its Judge an answer making.

Lo, the Book, exactly worded,
Wherein all hath been recorded!
Thence shall judgment be awarded.

When the Judge His seat attaineth,
And each hidden deed arraigneth,
Nothing unavenged remaineth.

What shall I, frail man, be pleading,
Who for me be interceding,
When the just are mercy needing?

King of Majesty tremendous,
Who dost free salvation send us,
Fount of pity, then befriend us!

Think, good JESU, my salvation
Caused Thy wondrous Incarnation;
Leave me not to reprobation.

Faint and weary Thou hast sought me,
On the Cross of suffering bought me;
Shall such grace be vainly brought me?

Righteous Judge! for sin's pollution
Grant Thy gift of absolution,
Ere that day of retribution.

Guilty, now I pour my moaning,
All my shame with anguish owning;
Spare, O God, Thy suppliant groaning.

Thou the sinful woman savedst;
Thou the dying thief forgavest;
And to me a hope vouchsafest.

Worthless are my prayers and sighing,
Yet, good Lord, in grace complying,
Rescue me from fires undying.

With Thy favoured sheep O place me,
Nor among the goats abase me;
But to Thy right hand upraise me.

While the wicked are confounded,
Doomed to flames of woe unbounded,
Call me, with Thy saints surrounded.

Low I kneel, with heart-submission
See, like ashes, my contrition;
Help me in my last condition.

cres - - - - cen - - - - do.

p

V. 18. Ah! that day of tears and mourn-ing! From the dust of earth re-turn-ing,

p

f *ff* *dim.*

Man for judg-ment must pre-pare him; Spare, O God, in mer-cy spare him!

pp *cres.* *dim.*

Lord all pity-ing, Je-su blest, Grant him Thine e-ter-nal rest. A-men.

228 St. Fabian. 8.8.8.6.

J. Summers.

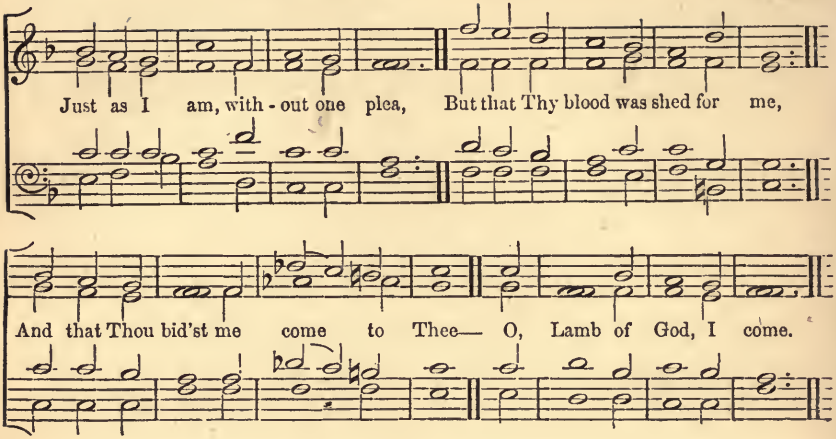

229 Silverstone. 8.8.8.6.

T. M. Mudie.

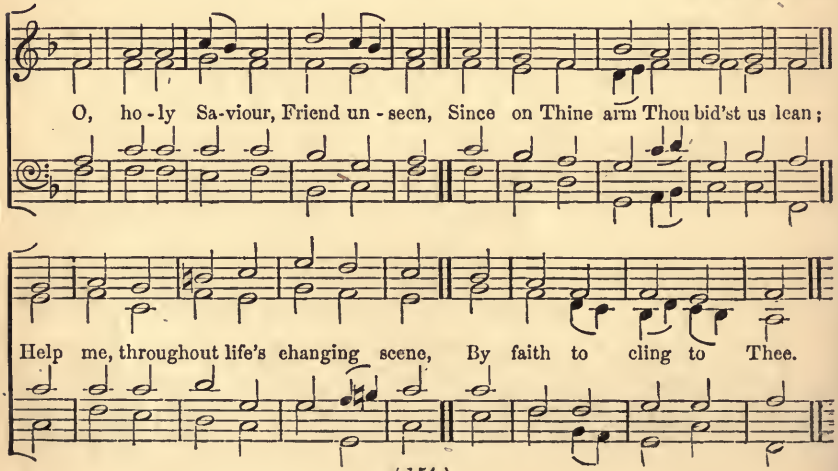

230 David. 8.8.8.8.

From Handel.

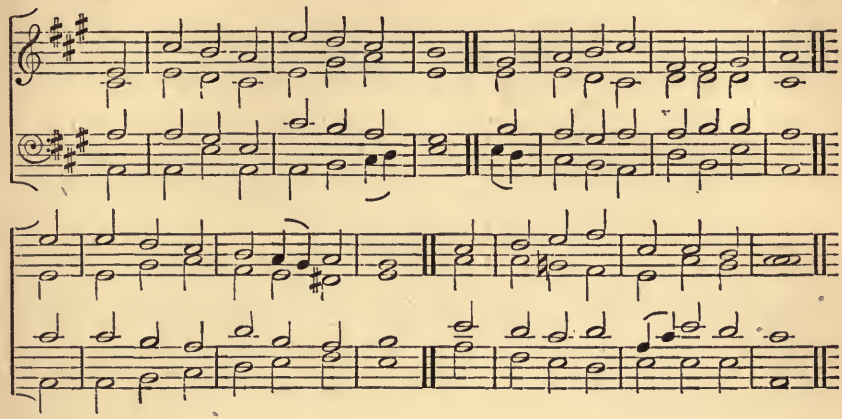

231 Doncaster. 8.8.8.8.

Adapted from Dr. Miller.

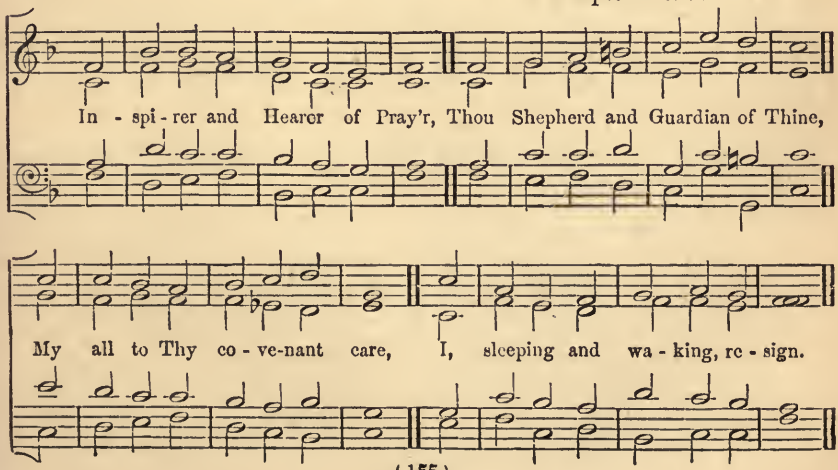

232 **Oberlin.** 8.8.8.8.6.

Dr. S. Elvey.

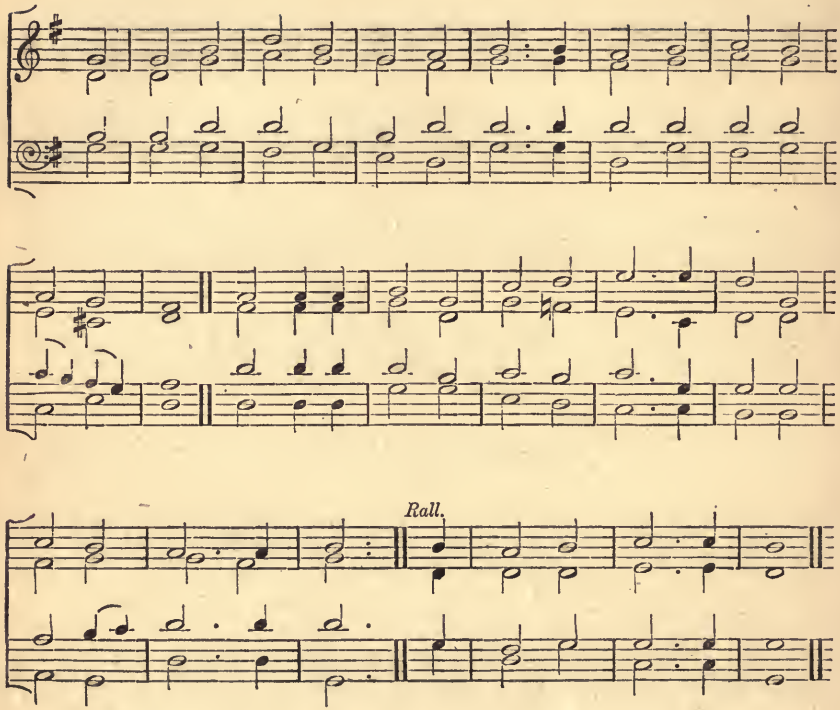

O Lord, Thy heavenly grace impart,
And fix my frail inconstant heart;
Henceforth my chief desire shall be
To dedicate myself to Thee;
To Thee, my God, to Thee.

233 Hosanna. 8.8.8.8.7.

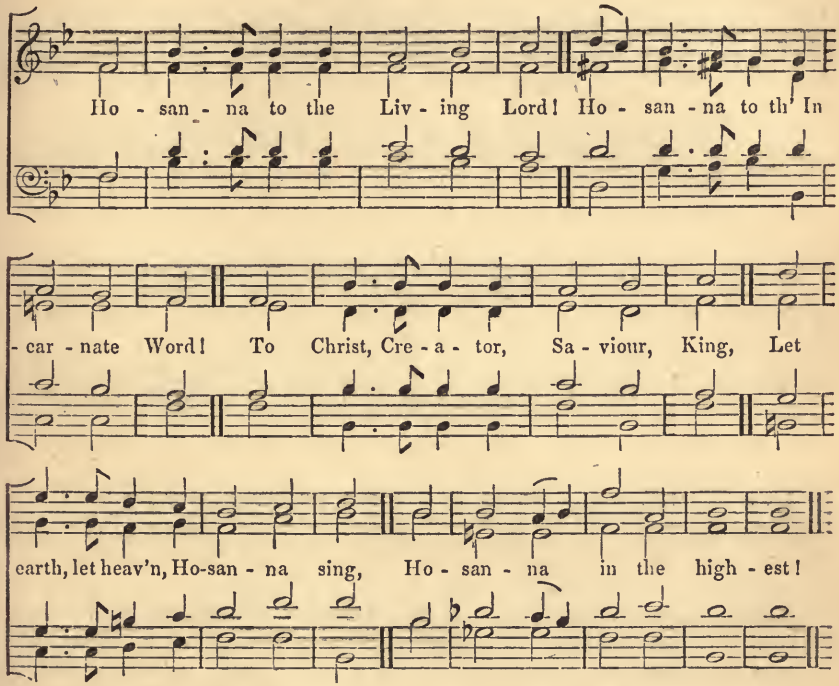

Hosanna, Lord! Thine angels cry;
Hosanna, Lord! Thy saints reply:
Above, beneath us, all around,
The dead, the living, swell the sound,
Hosanna in the highest!

O Saviour, with protecting care,
Return to this Thy house of prayer;
Assembled in Thy sacred name,
Here we Thy parting promise claim.
Hosanna in the highest!

But chiefest, in our cleansèd breast,
Eternal! bid Thy Spirit rest;
And make our secret soul to be
A temple pure, and worthy Thee.
Hosanna in the highest!

So, in the last and dreadful day,
When earth and heaven shall melt away,
Thy flock, redeemed from sinful stain,
Shall swell the sound of praise again.
Hosanna in the highest!

Worms. 8.8.8.8.6.6.6.6.8.

M. Luther.

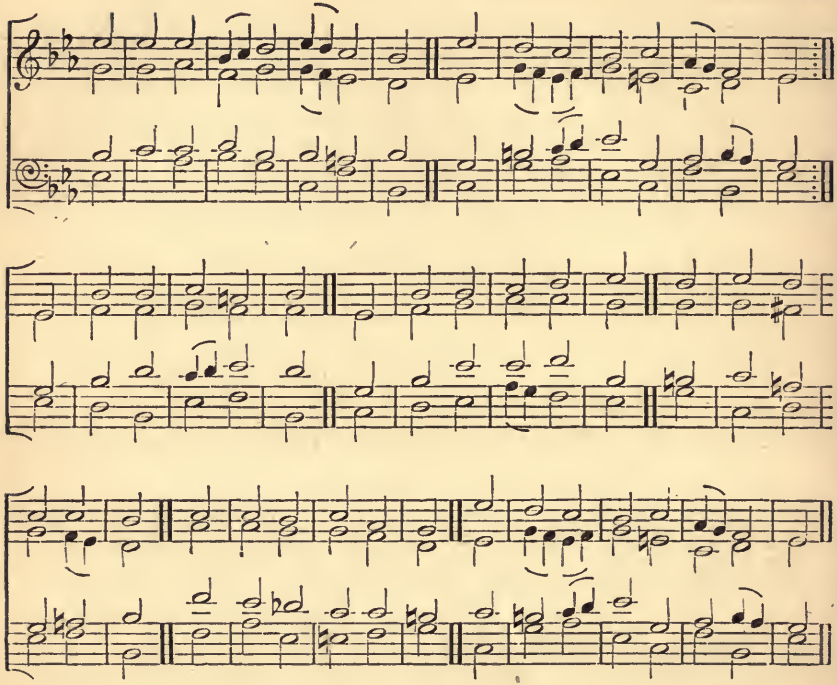

God is our refuge in distress,
Our shield of hope through every care;
Our helper, watching us to bless,
And therefore will we not despair,
Although the mountains shake,
And hills their place forsake,
And waters o'er them break,
Yet still we will not fear,
For Thou O God, art ever near.

God is our hope and strength in woe,
Through earth he maketh wars to cease,
His power breaketh spear and bow,
His mercy sendeth endless peace.
Then though the earth remove,
And storms rage high above,
And seas tempestuous prove,
Yet still we will not fear,
The Lord of Hosts is ever near.

Eaton. 8.8. 8.8. 8.8.

Wyvill.

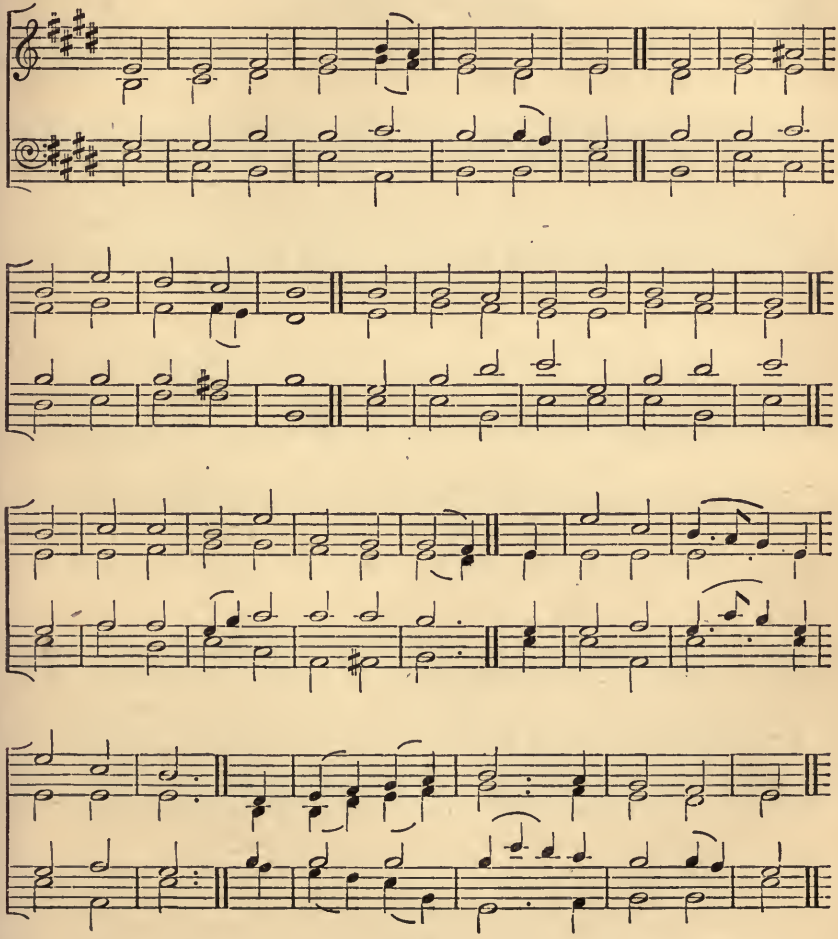

Halle. 8.8. 8.8. 8.8.

H. Kugelmann, 1540.

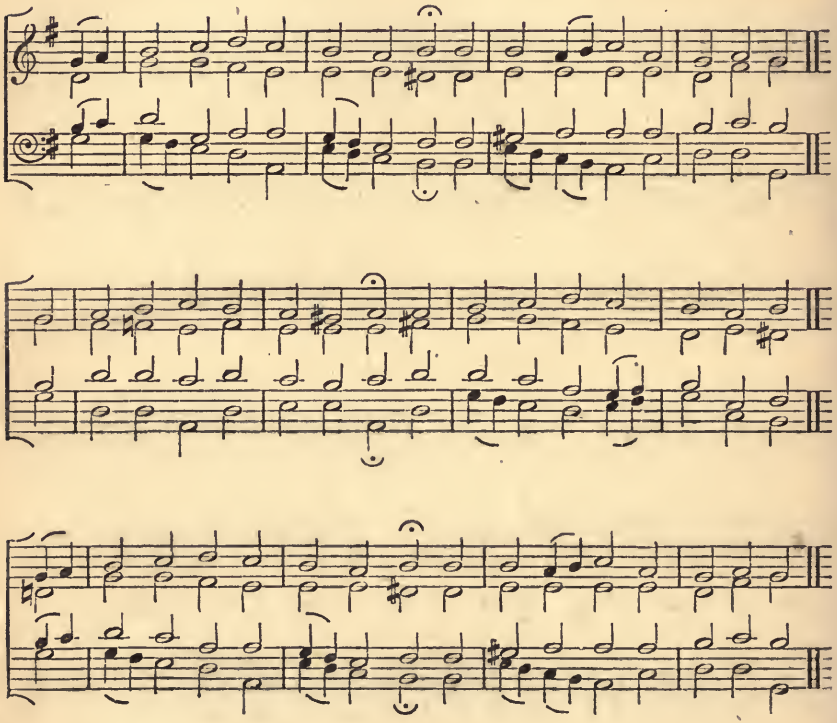

237 **Hereford.** 8.8. 8.8. 8.8.

Rev. P. La Trobe

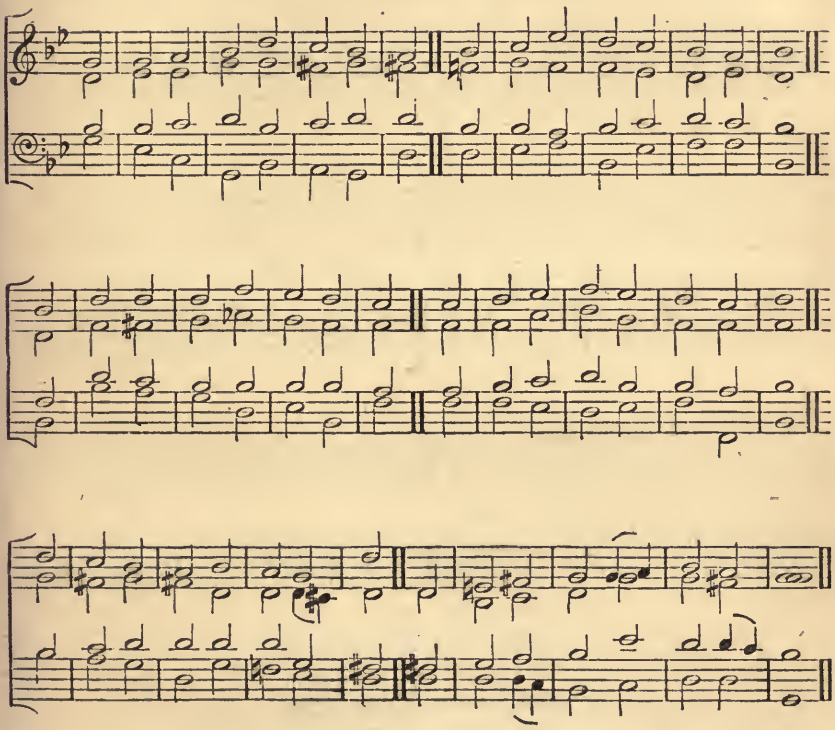

Rochester. 8.8. 8.8. 8.8.

V. Novello.

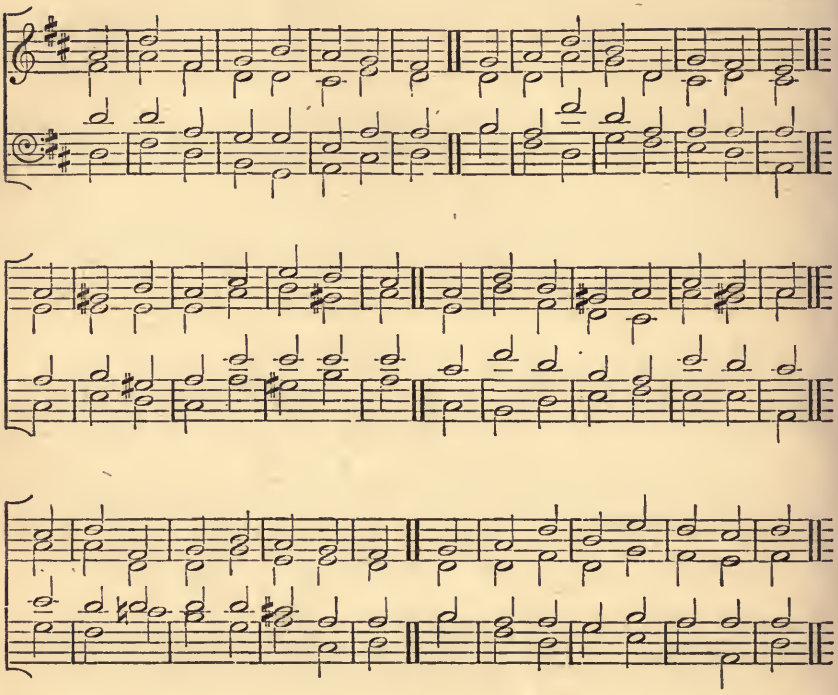

Leader of faithful souls, and Guide
Of all who travel to the sky,
Come, and with us, e'en us abide,
Who would on Thee alone rely:
On Thee alone our spirits stay,
While held in life's uneven way.

Stella. 8.8. 8.8. 8.8.

From "Crown of Jesus" music, by permission.

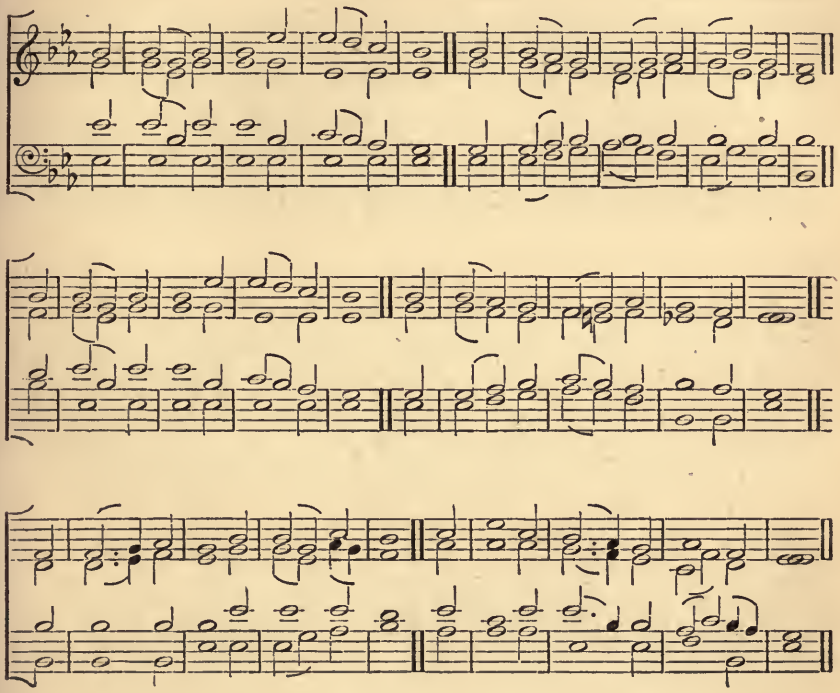

Sweet Saviour, bless us ere we go;
Thy word into our minds instil;
And make our lukewarm hearts to glow
With lowly love and fervent will.
Through life's long day and death's dark night,
O gentle Jesus, be our light.

Braine, No. 30. 8.8.8. 8.8.8.

From W. R. Braine's Hymns for the Church or Home Circle, inserted by purchased permission.

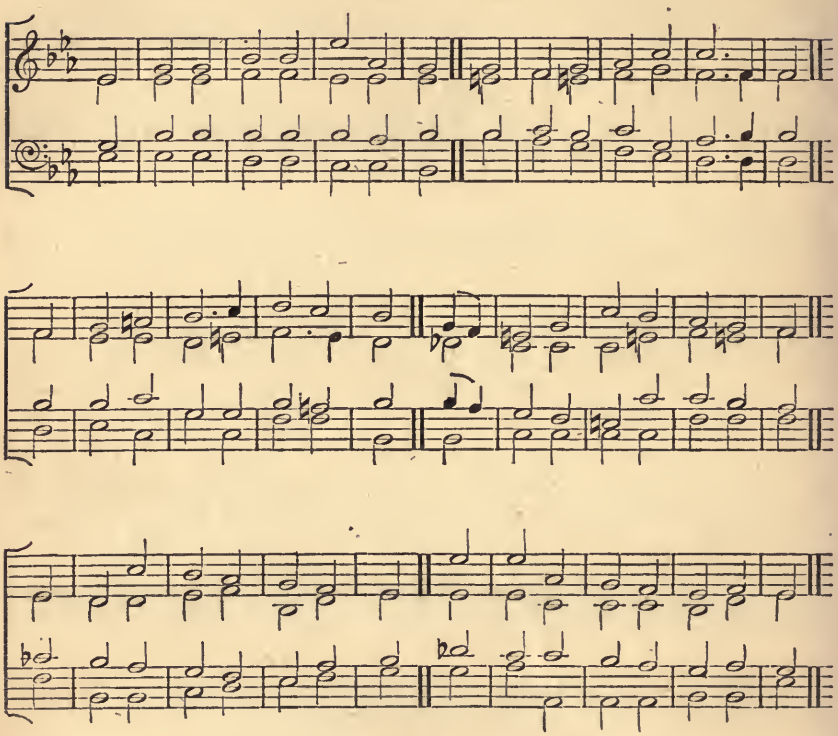

O God of gods, in whom combine
The heights and depths of love divine,
With thankful hearts to Thee we sing;
To Thee our longing souls aspire,
In fervent flames of strong desire;
Come, and Thy sacred unction bring.

Swiss Tune. 8.8.8. 8.8.8.

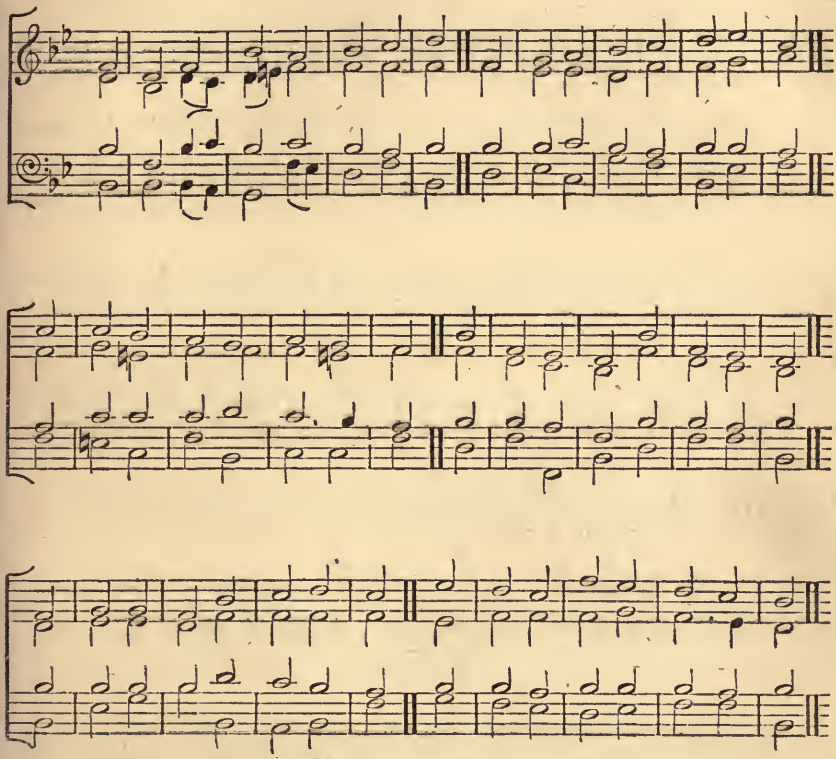

I'll praise my Maker with my breath;
And when my voice is lost in death,
Praise shall employ my nobler powers:
My days of praise shall ne'er be past,
While life, and thought, and being last,
Or immortality endures.

Hayes. D.L.M.

From Beethoven.
Arranged by W. R. Braine.

He dies, the Friend of sin-ners dies: Lo! Salem's daughters weep a - round:

A so-lemn darkness veils the skies: A sud-den trembling shakes the ground.

Ye saints, with con-trite hearts re - view, How He be-neath your burdens groaned.

Not tears, but blood, He wept for you, And for a guil - ty world a - toned.

Patten. D.L.M.

W. Patten, Winchester.

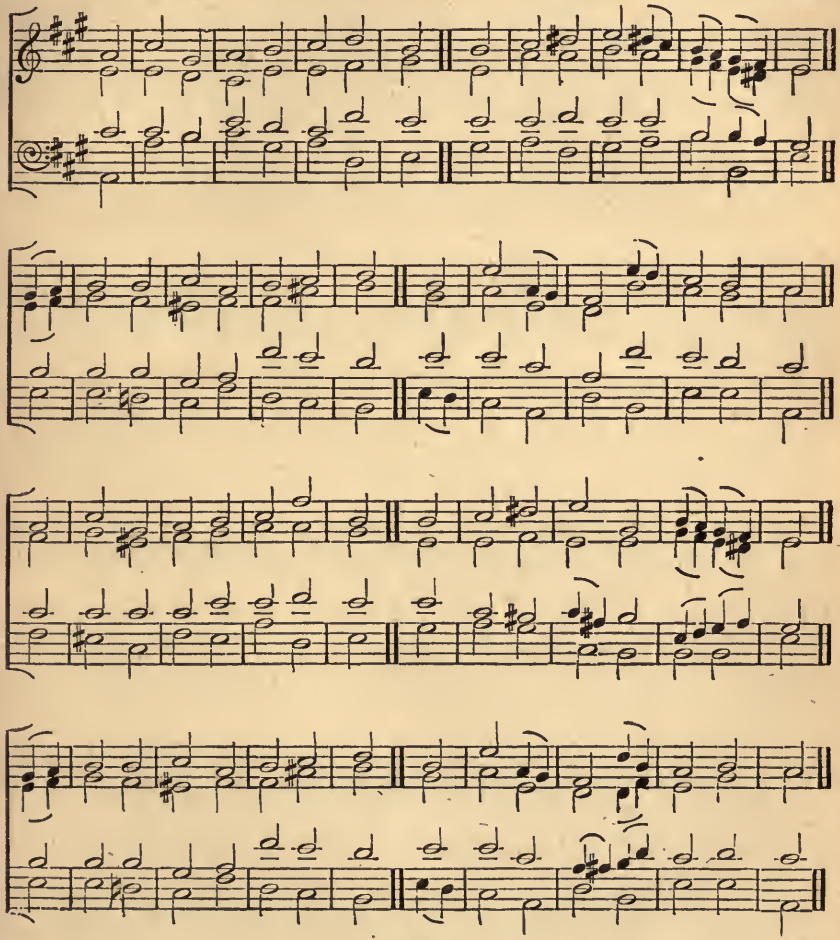

M

Cowley. 8.8.8.8.8.8.8.8. (peculiar.)

H. B. Walmisley

This God is the God we a - dore, Our faithful un- change-a - ble friend;

Whose love is as great as His pow'r, And knows nei-ther mea-sure nor end.

'Tis Je-sus, the First and the Last, Whose Spi - rit shall guide us safe home;

We'll praise Him for all that is past, And trust Him for all that's to come.

Watford. 9.6. 9.6. 9.6. 9.6.

German Chorale.

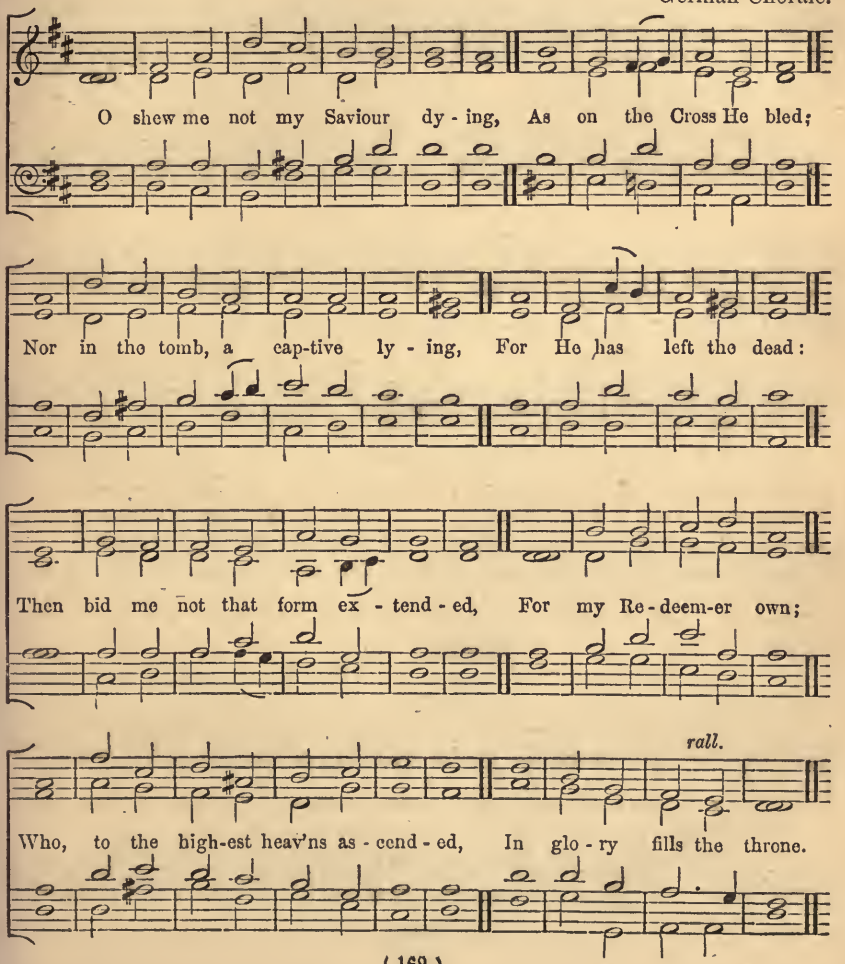

246 Ellesmere. 9.8.9.8.

From Mendelssohn.

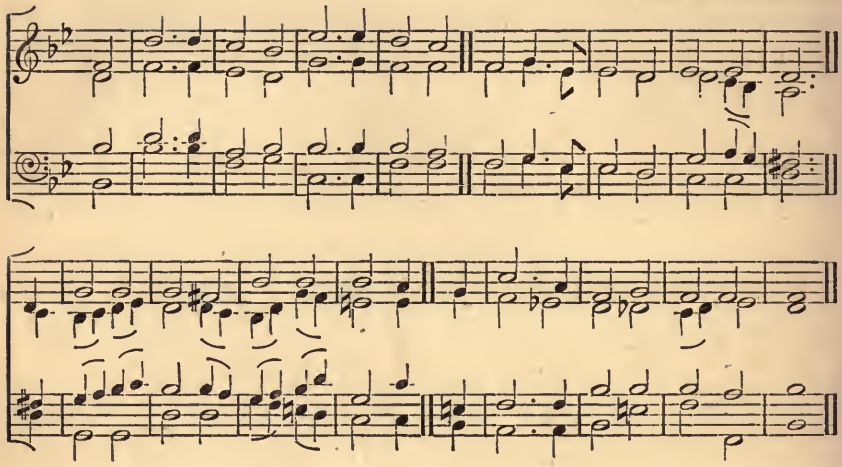

Bread of the world, in mercy broken,
Wine of the soul, in mercy shed,
By whom the words of life were spoken,
And in whose death our sins are dead;

Look on the heart by sorrow broken,
Look on the tears by sinners shed,
And be Thy feast to us the token,
That by Thy grace our souls are fed.

247 Gotha. 9.8.9.8.

H.R.H. the late Prince Consort.

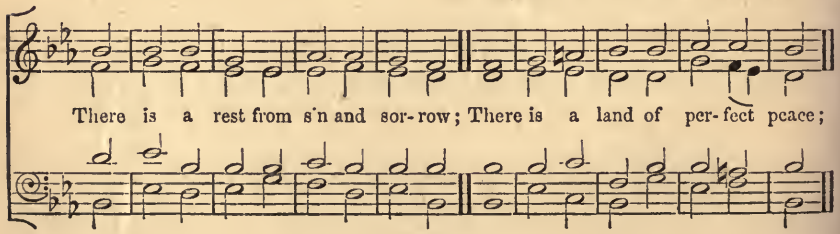

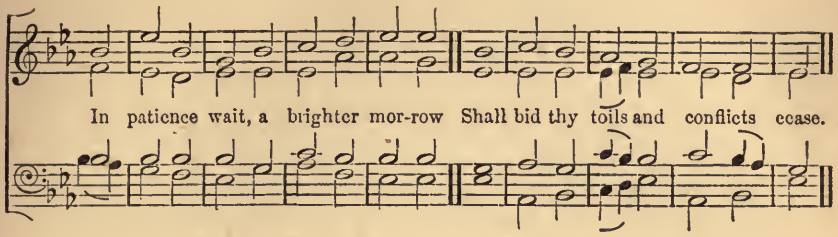

248 Bremen. 9.8.9.8.8.8.

German Chorale,
Harmony by C. H. Rink.

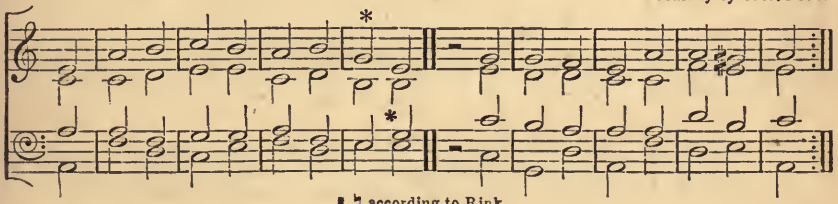

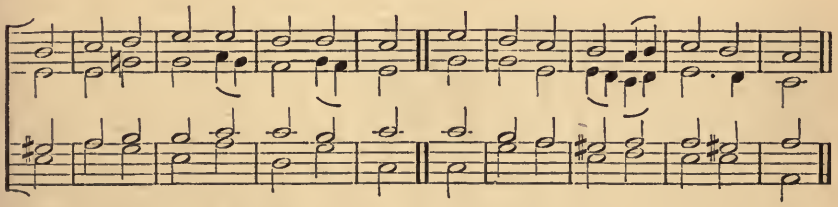

To Thee, O Lord, I yield my spirit,
  Who break'st in love this mortal chain;
My life I but from Thee inherit,
  And death becomes my chiefest gain.
In Thee I live, in Thee I die,
Content—for Thou art ever nigh.

249 **Toulon.** 10.10.10.10.

C. Goudimel.

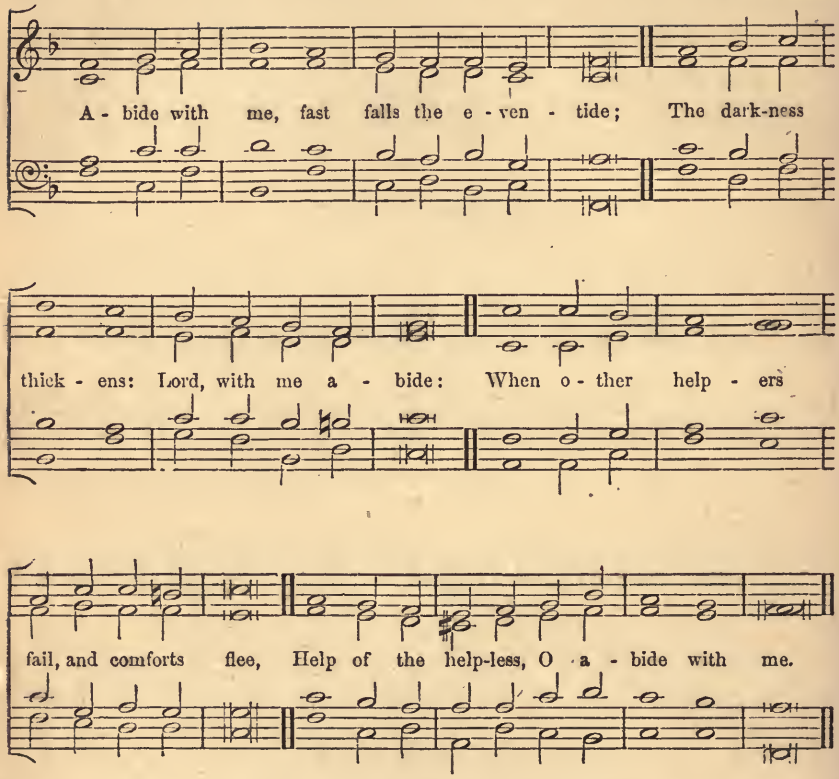

To these words Chant No. 262 *is also suitable.*

250 **Yorkshire.** 10.10.10.10.10.10.

DR. WAINWRIGHT.

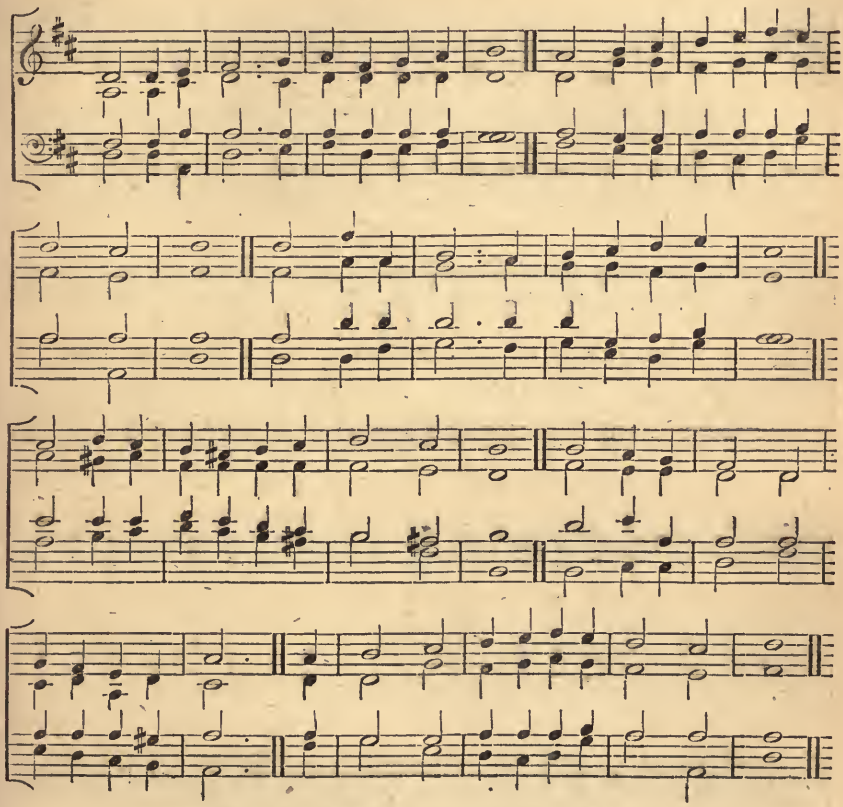

Christians, awake, salute the happy morn,
Whereon the Saviour of mankind was born;
Rise to adore the mystery of love,
Which hosts of angels chanted from above;
With them the joyful tidings first begun
Of God Incarnate and the Virgin's Son.

251 **Streatham.** 10.10.10.10.11.11.

Rev. G. T. Driffield.

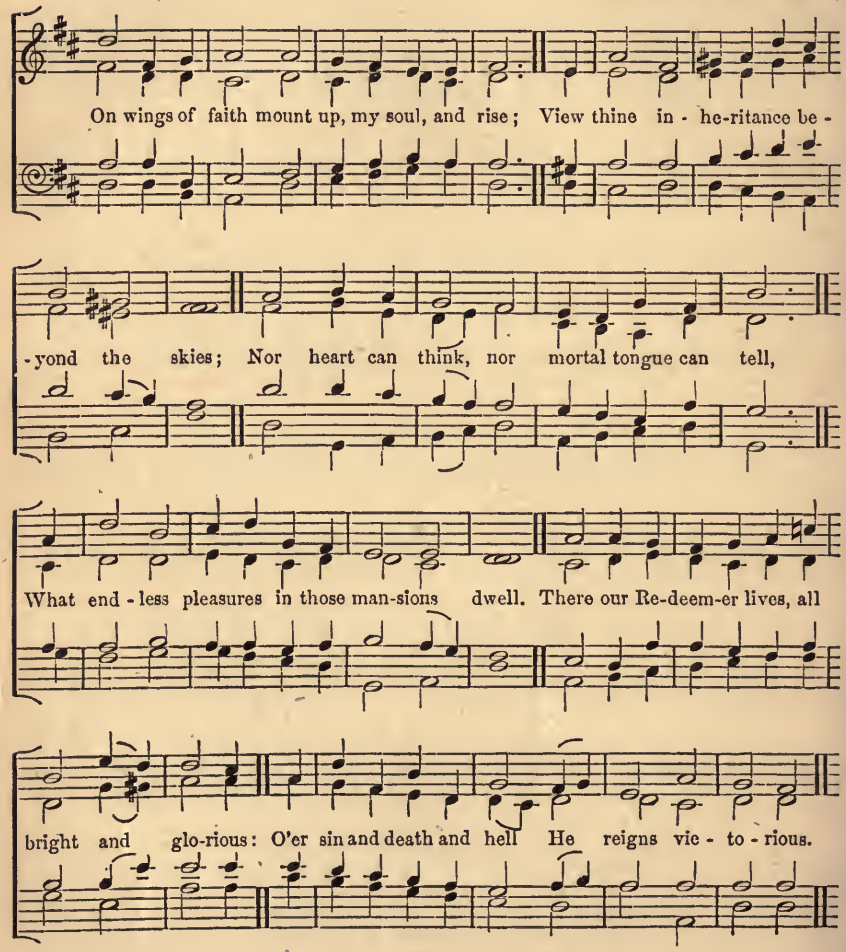

252 Epiphany Hymn. 11.10.11.10.

Rev. J. F. Thrupp, 1848.

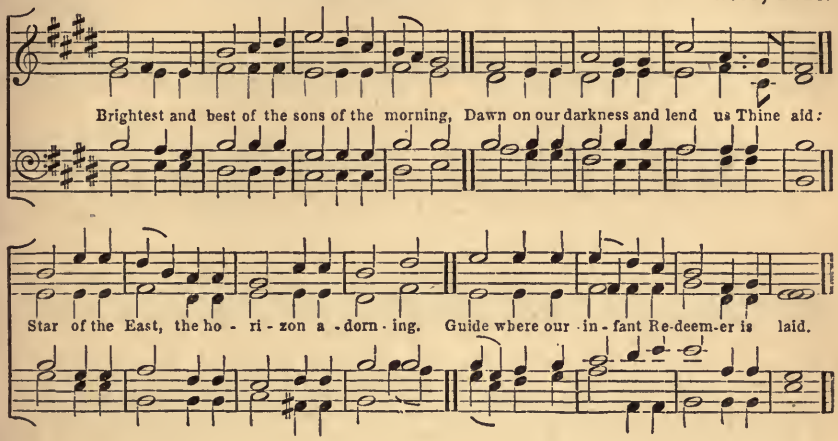

253 Springfield. 11.10.11.10.

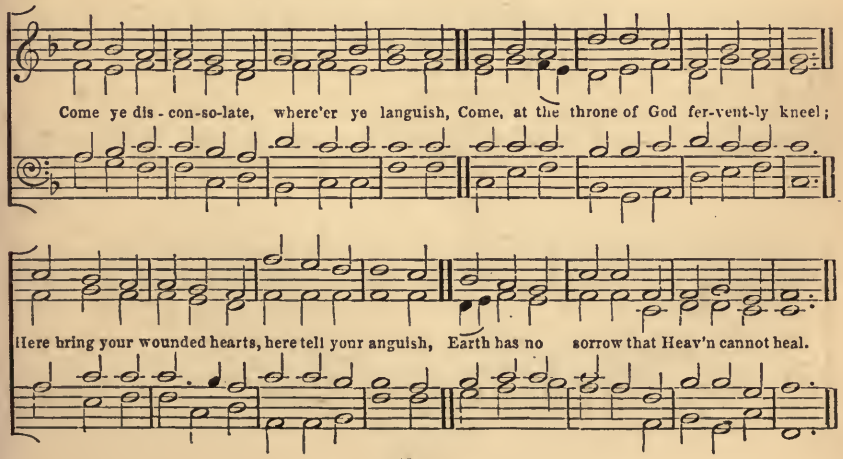

Arley. 11.10.11.10.10.10.

A. Stone.

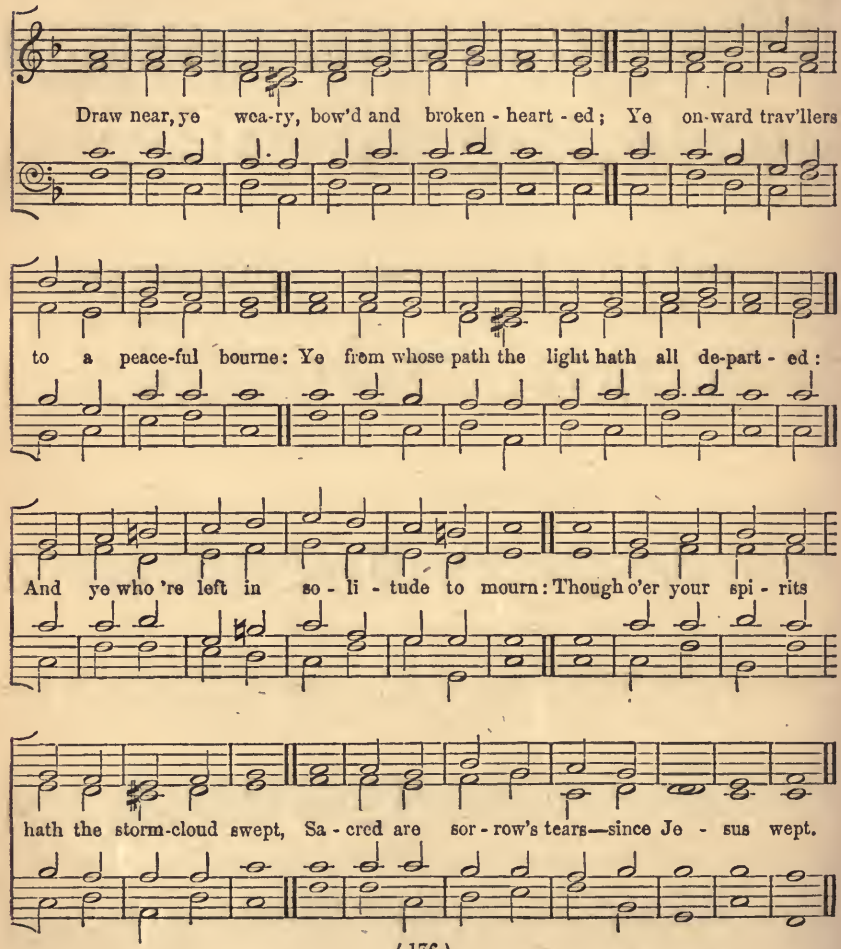

Trinity. 11.12.12.10.

A. Stone.

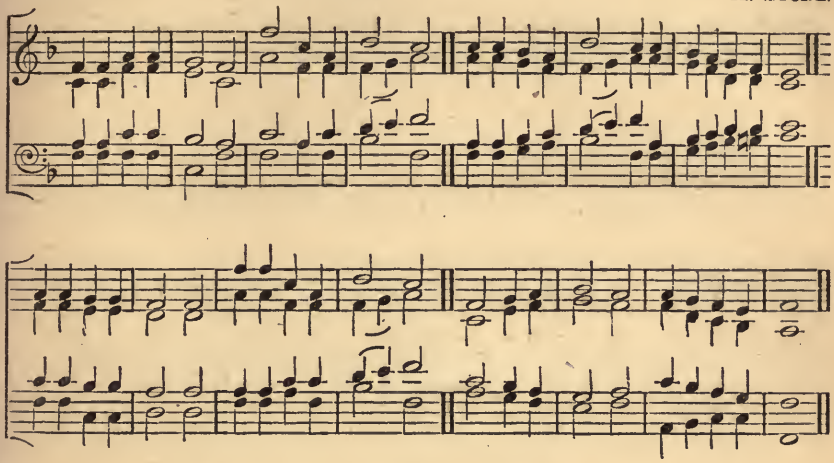

Holy, Holy, Holy! Lord God Almighty!
Gratefully adoring our song shall rise to Thee:
Holy, Holy, Holy, merciful and mighty;
God in Three Persons, Blessèd Trinity!

Holy, Holy, Holy! all the saints adore Thee,
Casting down their golden crowns around the glassy sea;
Cherubim and Seraphim falling down before Thee,
Who wast, and art, and evermore shalt be.

Holy, Holy, Holy! though the darkness hide Thee,
Though the eye of sinful man Thy glory may not see,
Only Thou art Holy: there is none beside Thee
Perfect in power, in love and purity.

Holy, Holy, Holy! Lord God Almighty!
All Thy works shall praise Thy Name, in earth, and sky, and sea;
Holy, Holy, Holy! merciful and mighty;
God in Three Persons, Blessèd Trinity!

255 (2nd Tune.) **Trinity.** 11.12.12.10.

J. Hopkins.

Published by permission of Messrs. Novello & Co.

Ho - ly, Ho - ly, Ho - ly! Lord God Al - migh - ty!

Grate - ful - ly a - dor - - ing, our song shall rise to Thee.

Ho - ly, Ho - ly, Ho - ly! mer - ci - ful and migh - ty,

God in Three Per - sons, Bless - ed Tri - ni - ty!

Ems. 13.11.13.12.

German Chorale.

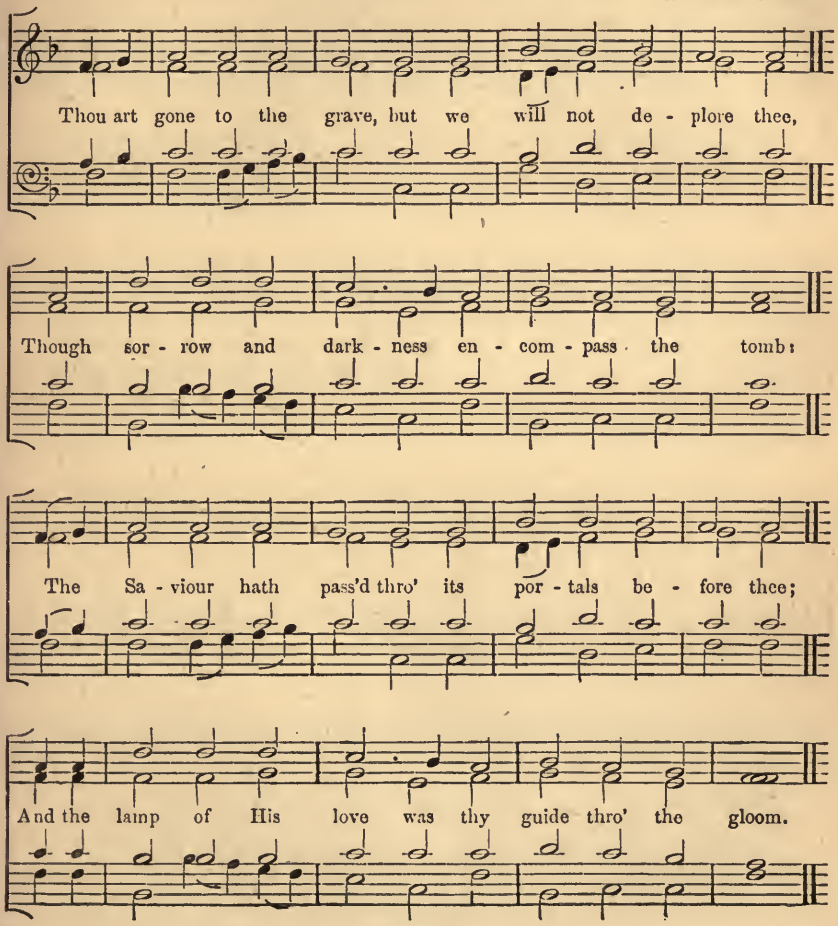

Adeste, Fideles. (Irregular.)

J. Reading, 1690—1766.

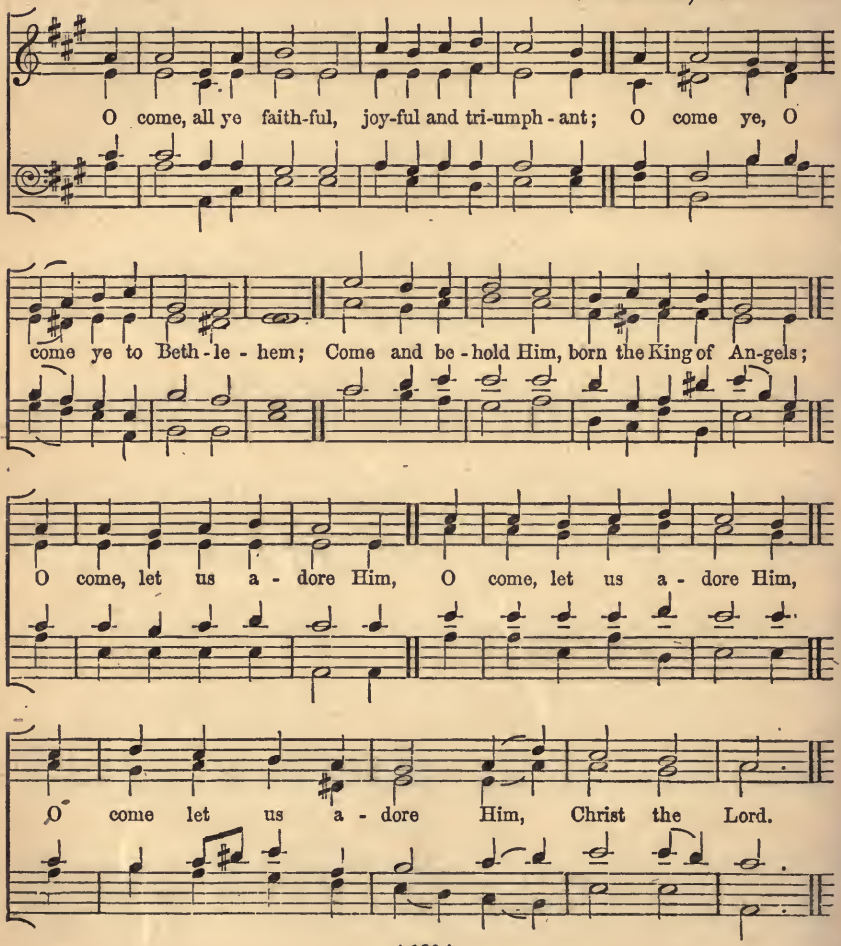

258 S.M. or C.M. American.

"Come, let us join our friends above."

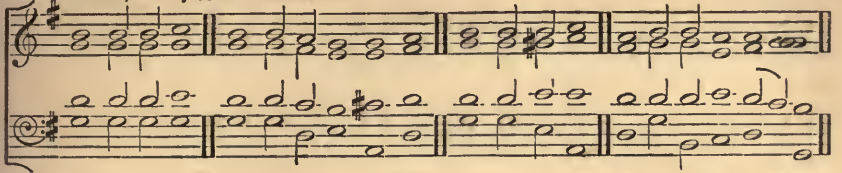

259 7.7.7. From Felton.

"Day of Wrath! that awful day,"

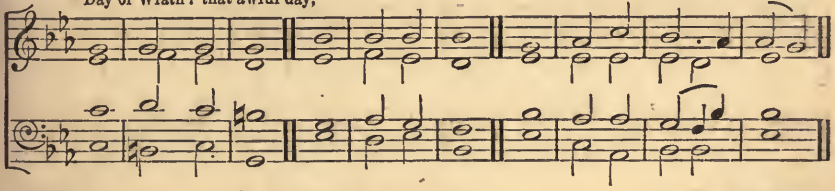

260 8.8.8.4. or 10.10.10.10. W. L. Reynolds.

"My God, my Father, while I stray."

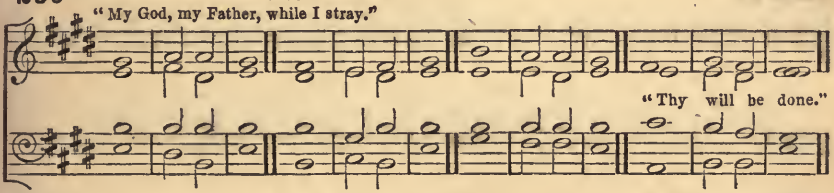

261 8.8.8.4. or 10.10.10.10. A. H. D. Troyte.

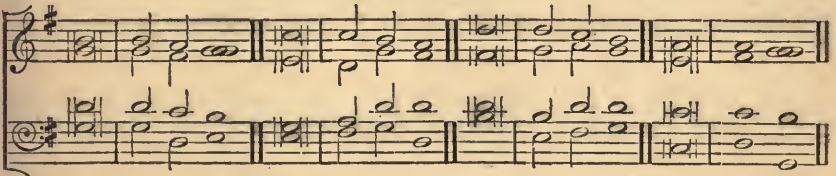

262 8.8.8.4. or 10.10.10.10. A. H. D. Troyte.

"Abide with me."

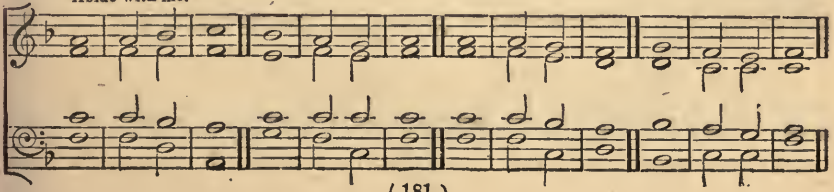

263 ALDRICH.

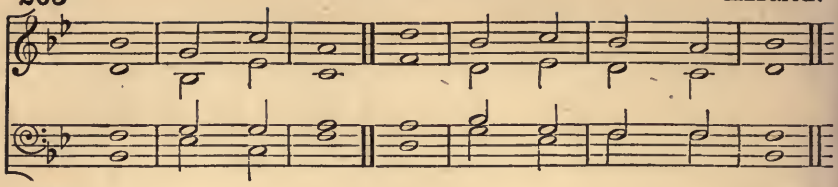

264 AYRTON.

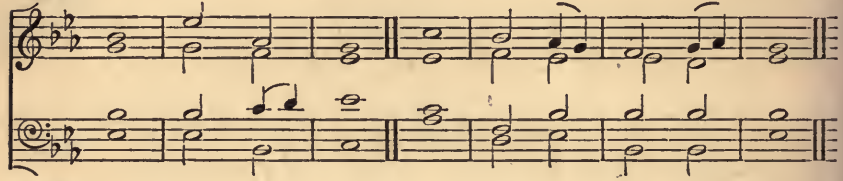

265 BATTISHILL.

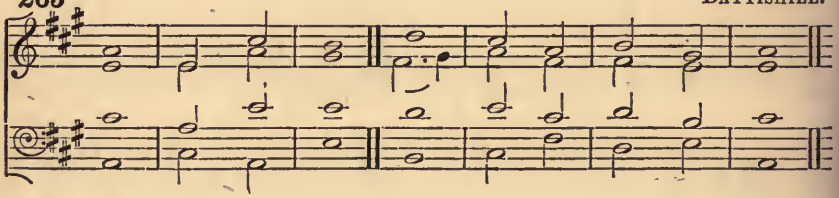

266 BELLAMY.

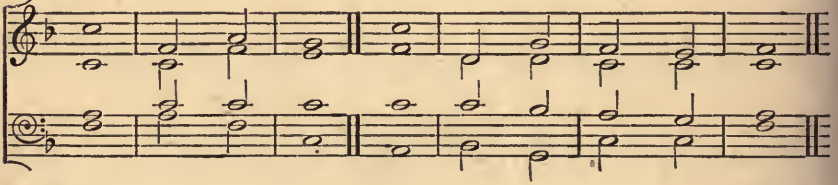

267 BLOW.

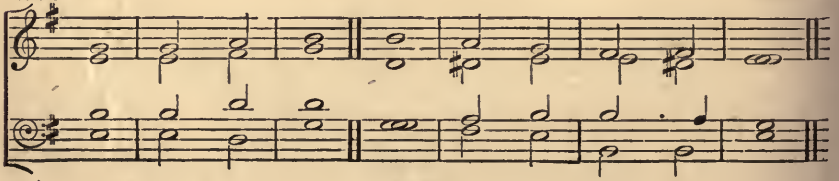

268 COOKE.

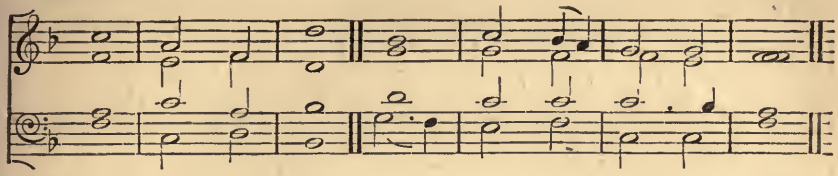

269 CROFT.

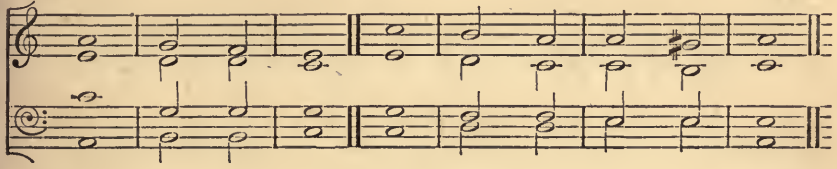

270 FARRANT.

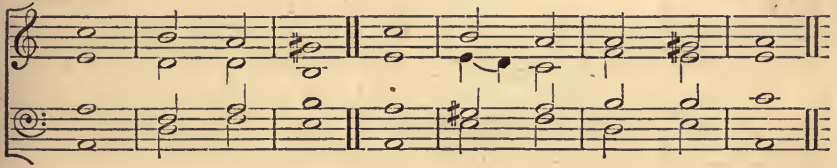

271 FARRANT.

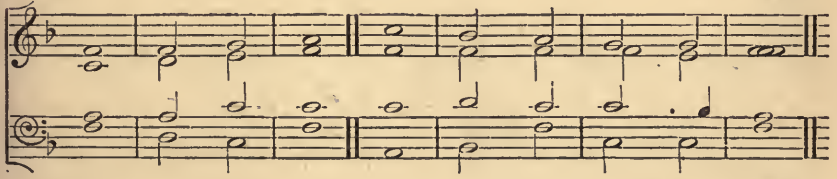

272 FELTON

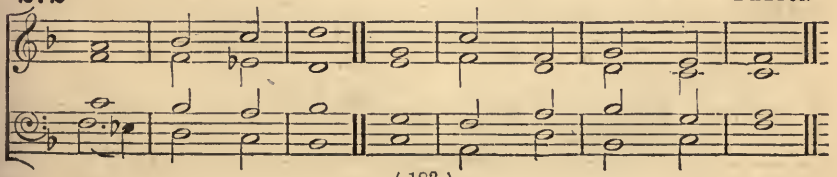

273 W HAYES.

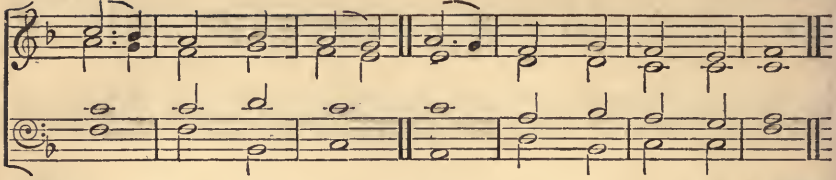

274 W. HAYES.

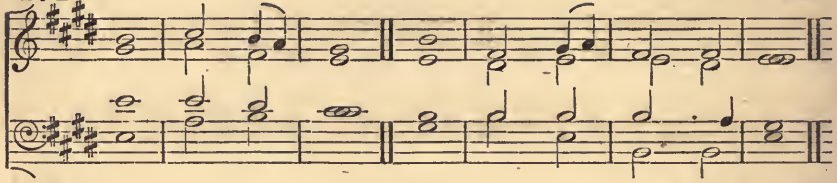

275 (Grand Chant.) P. HUMPHREY.

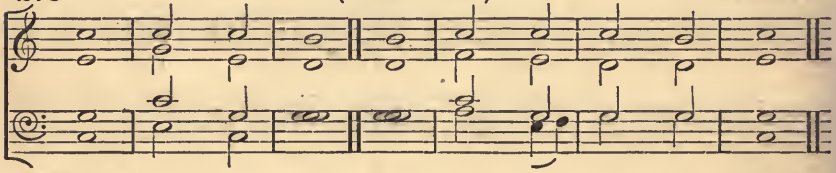

276 KENT.

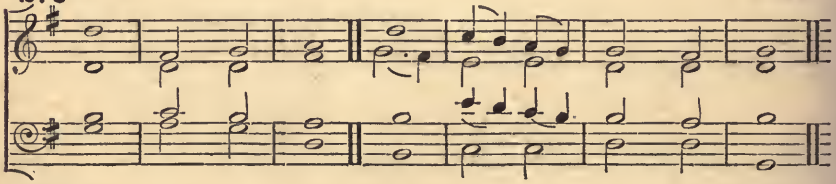

277 PURCELL.

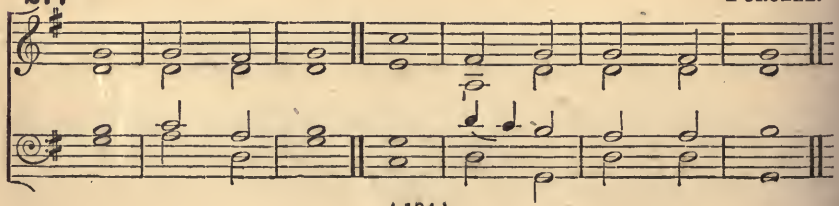

278 PURCELL

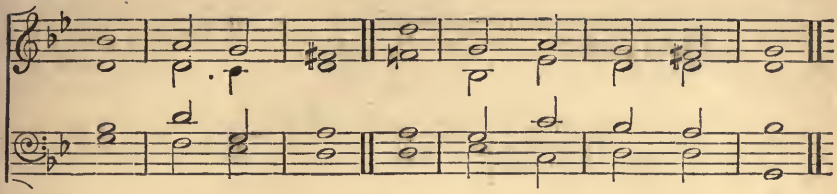

279 TALLIS.

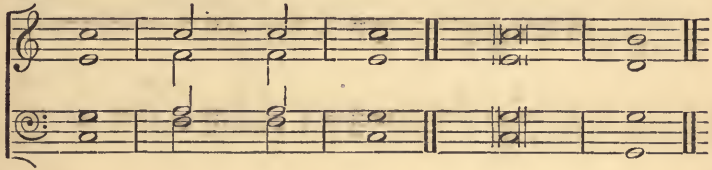

280 TALLIS.

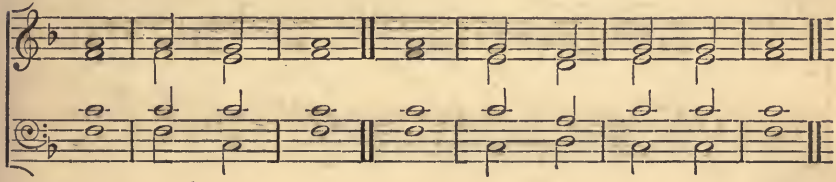

281 TRAVERS.

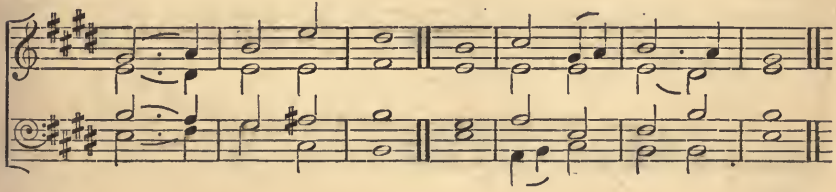

282 TURNER.

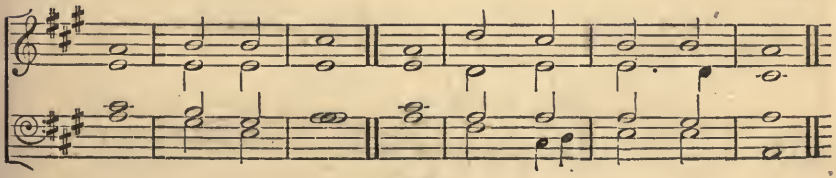

283

ALCOCK.

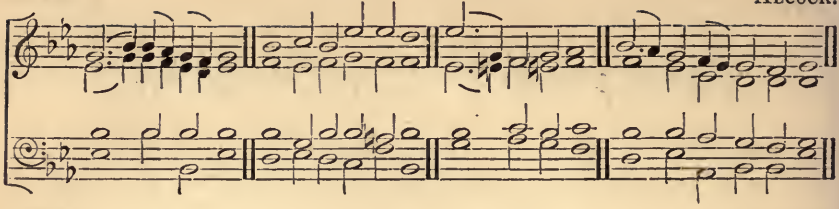

284

BARROW.

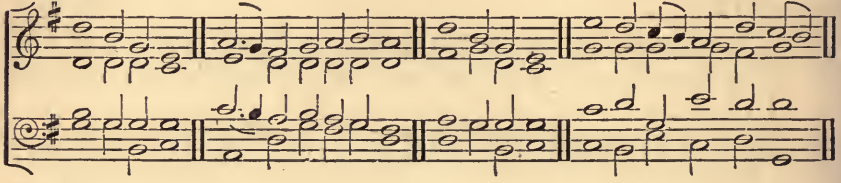

285

BATTISHILL.

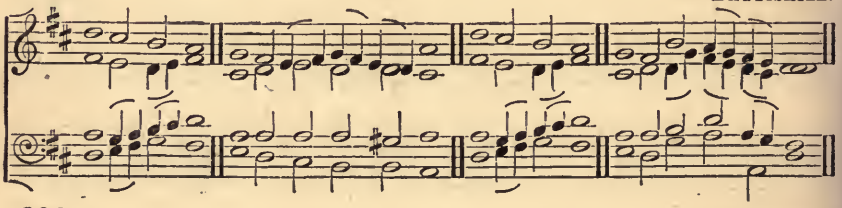

286

BATTISHILL.

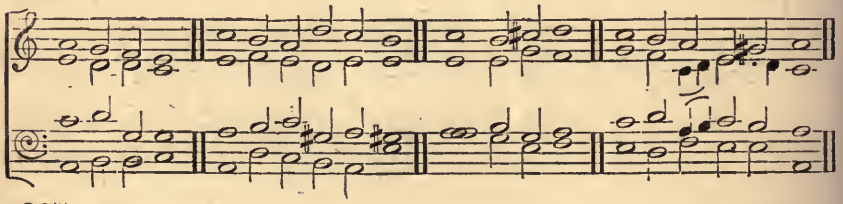

287

BENNETT.

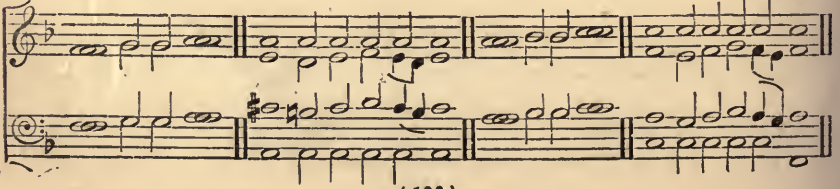

288 BLOUNT.

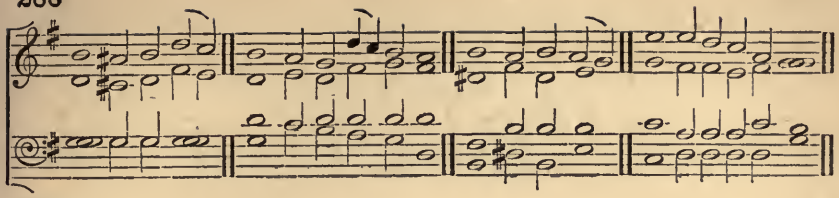

289 BOYCE.

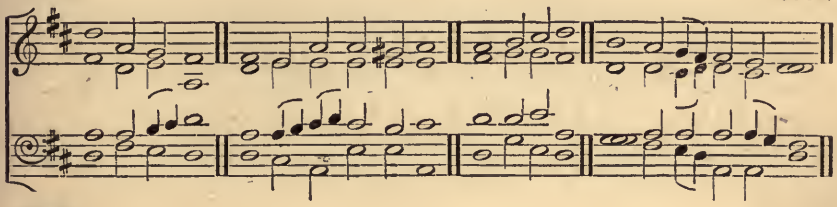

290 CALAH.

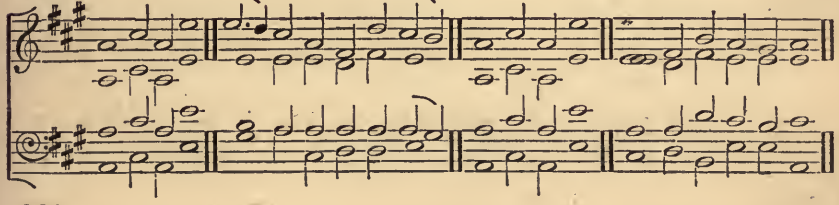

291 CALEY.

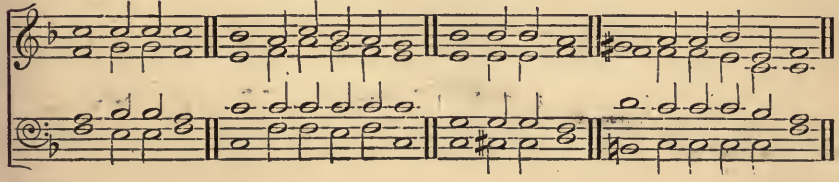

292 CALEY.
From BEETHOVEN.

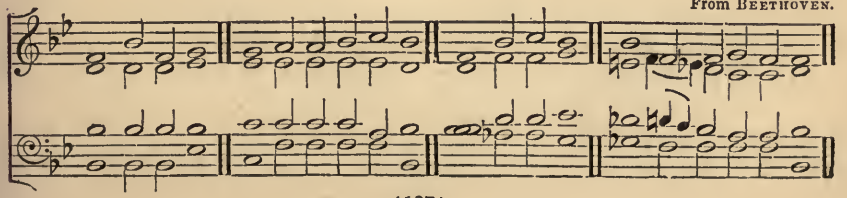

293 CHARD.

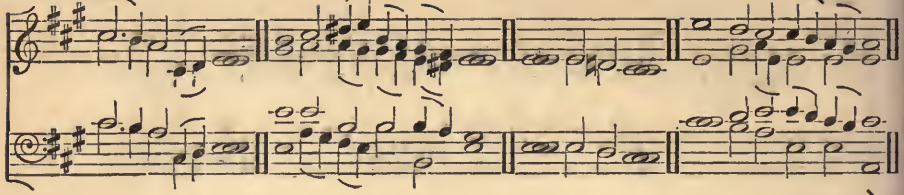

294 CHARLET.

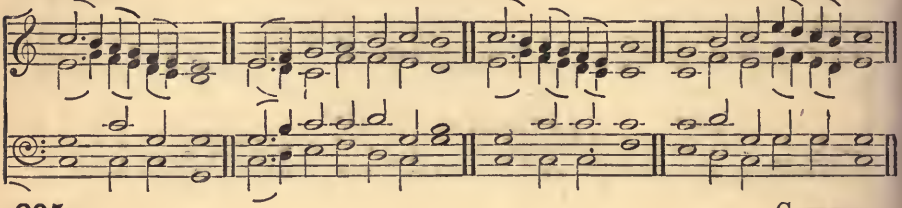

295 CLEVELAND.

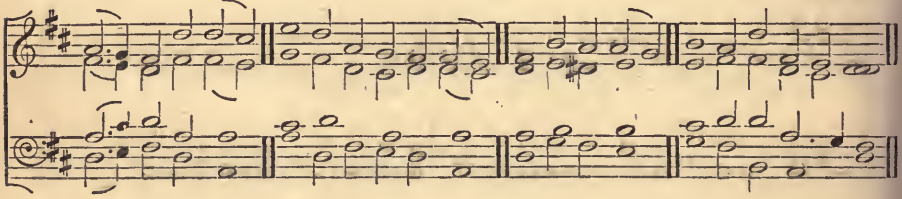

296 COOKE.

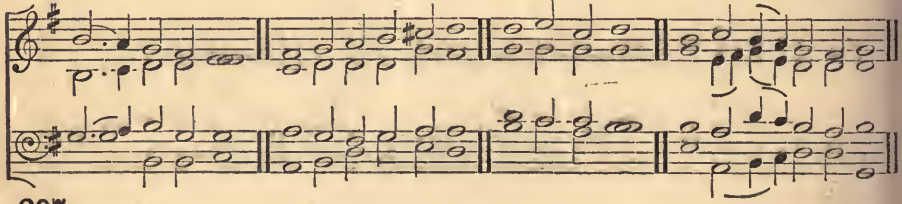

297 COOKE.

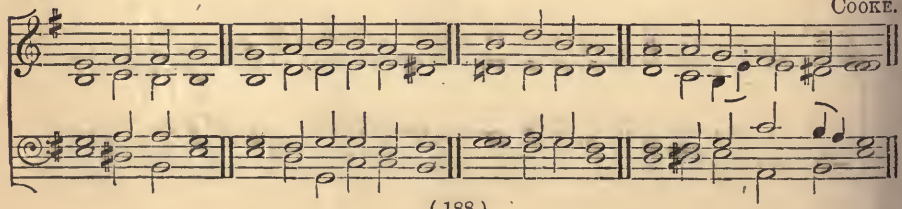

298

CROTCH.

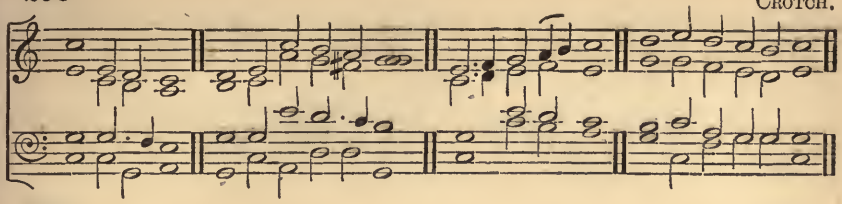

299

CROTCH.

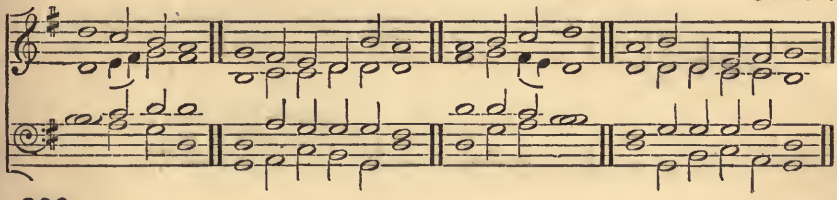

300

CROTCH.

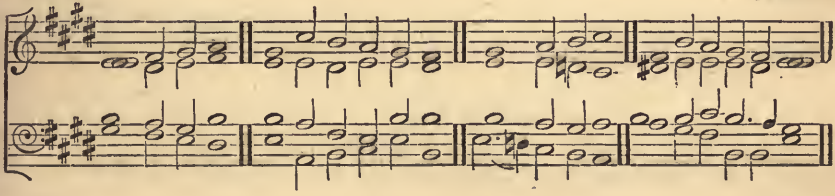

301

DAVY.

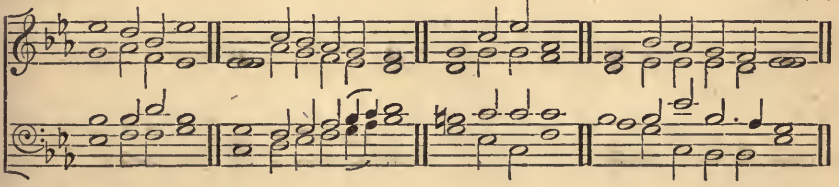

302

DUPUIS.

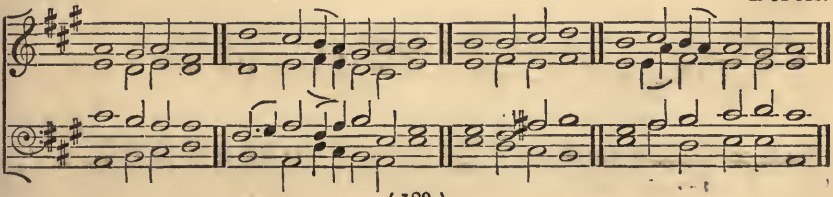

303

GIBBONS.

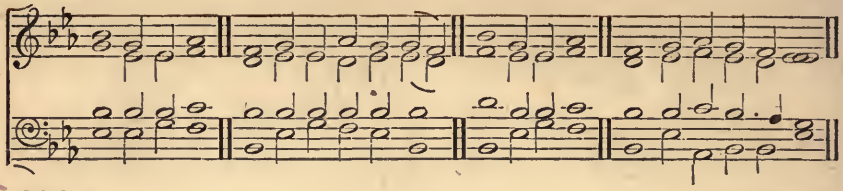

304

GOODENOUGH.

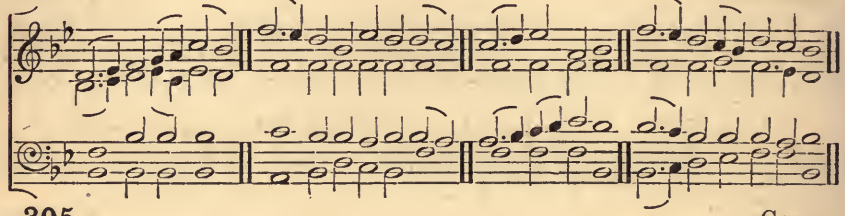

305

GOSS.
From Beethoven.

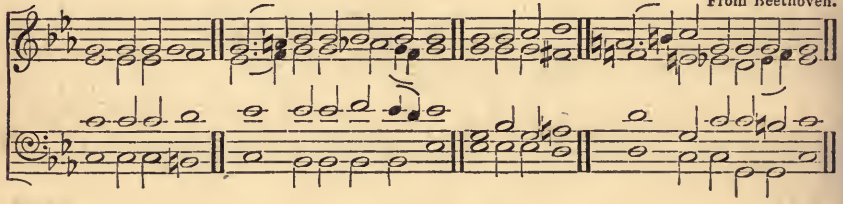

306

HANDEL.

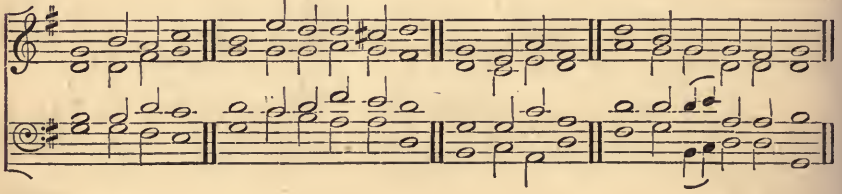

307

HEATHCOTE.

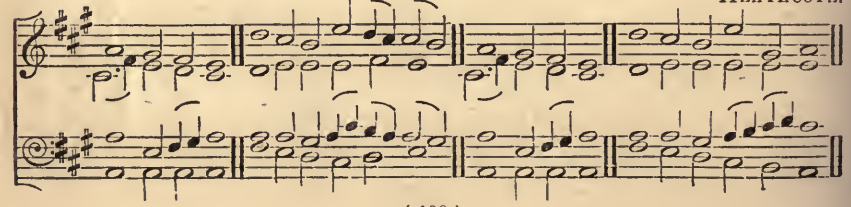

308 HENLEY.

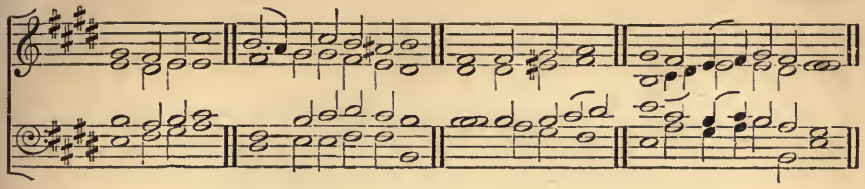

309 JACKSON.

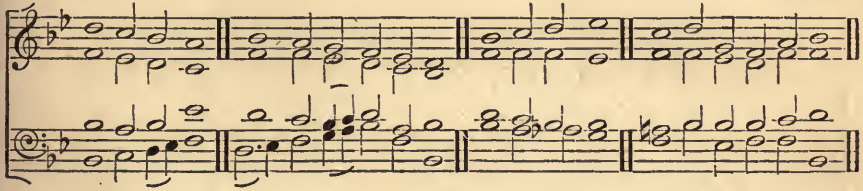

310 JACOBS.

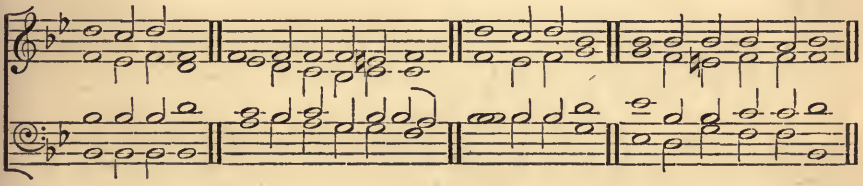

311 JONES.

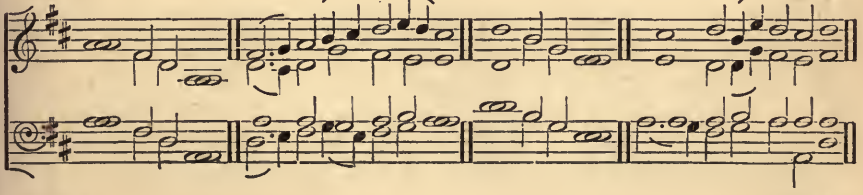

312 KEMP.

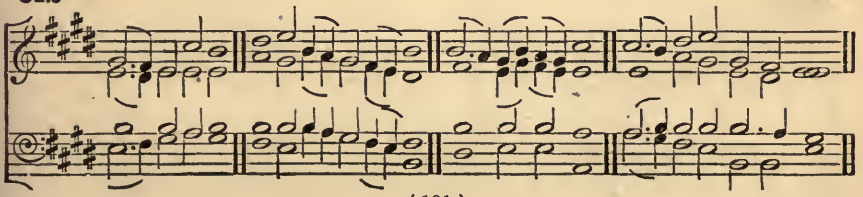

313 LANGDON.

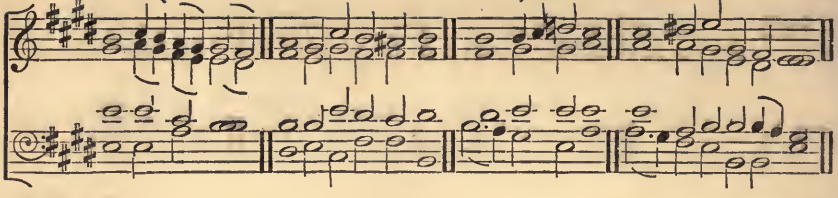

314 LANGDON.

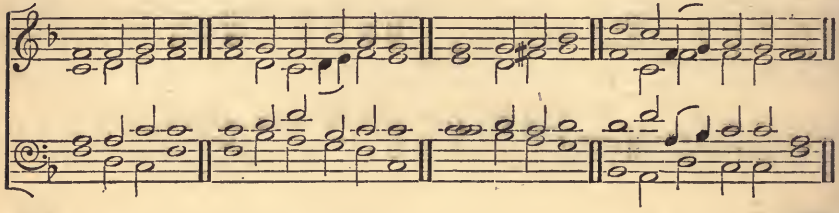

315 LAWES.

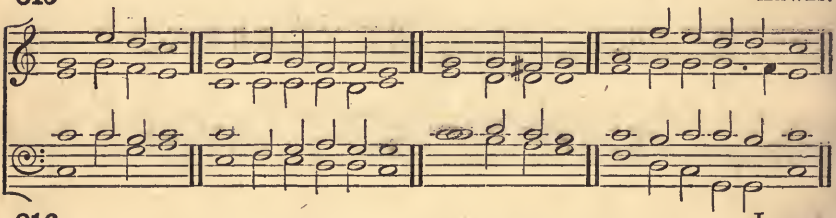

316 LESLIE.

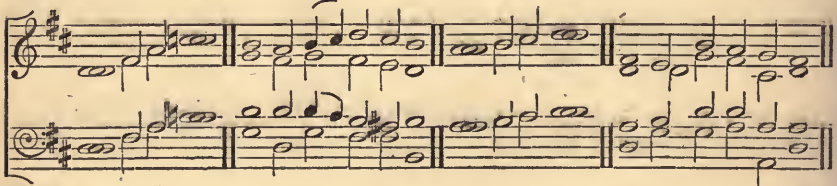

317 LESLIE.

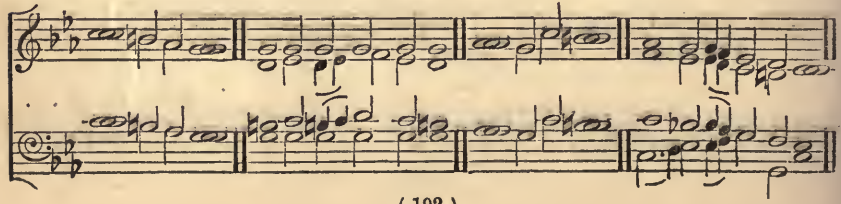

318 LINGARD.

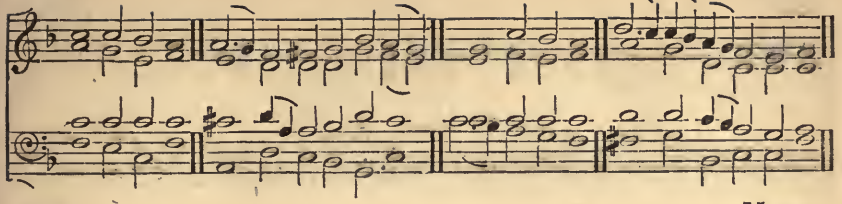

319 MORLEY.

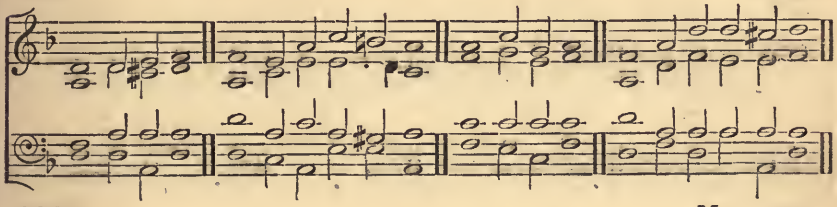

320 MORNINGTON.

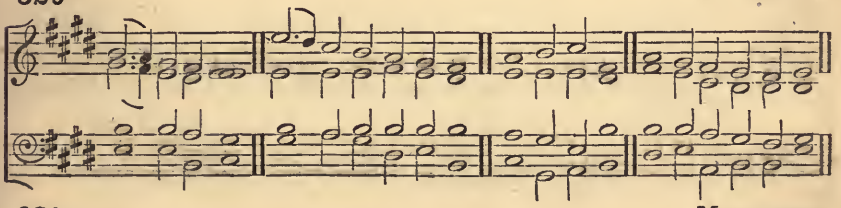

321 MORNINGTON.

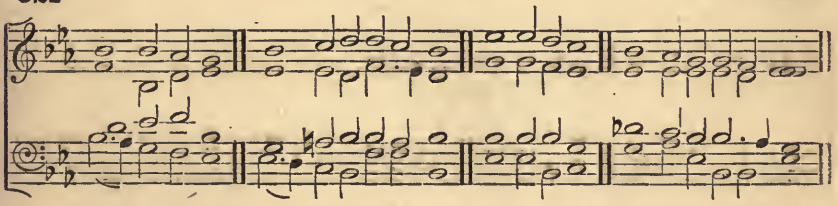

322 NORRIS

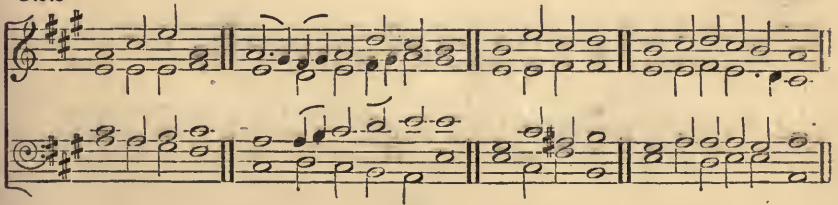

323

PEARSON.

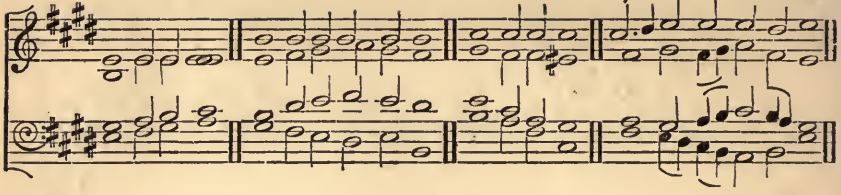

324

RANDALL.

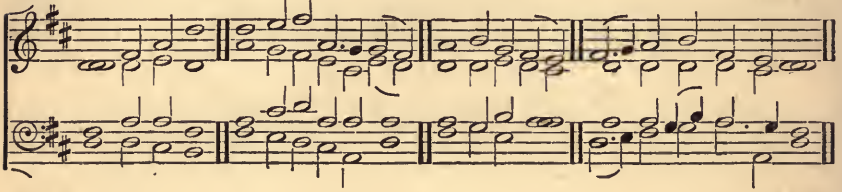

325

RANDALL.

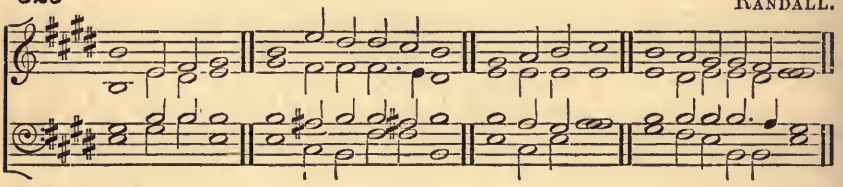

326

ROBINSON.

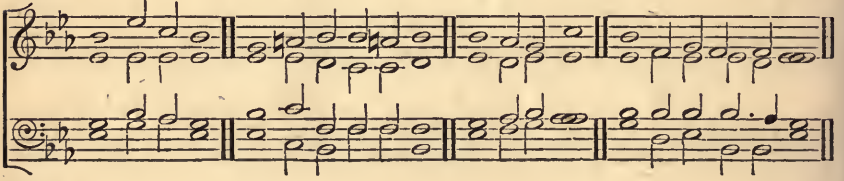

327

ROGERS.

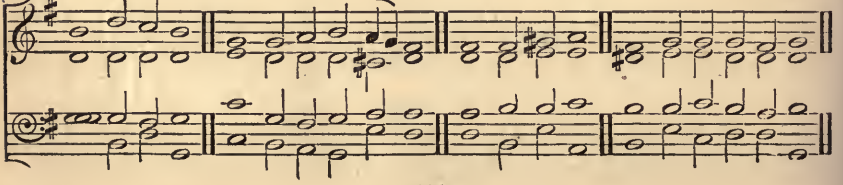

328 RUSSELL.

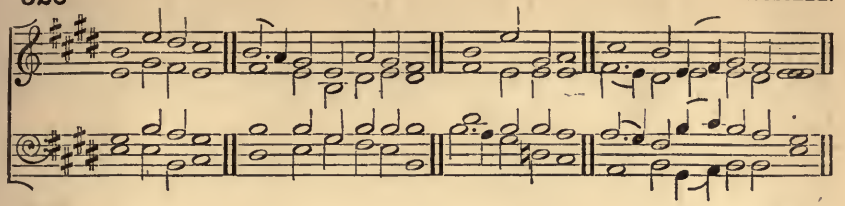

329 SMITH.

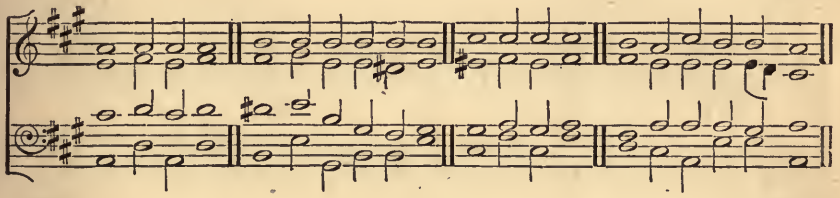

330 SPOHR.

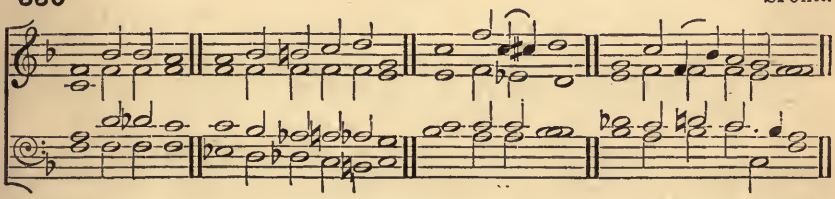

331 WARREN.

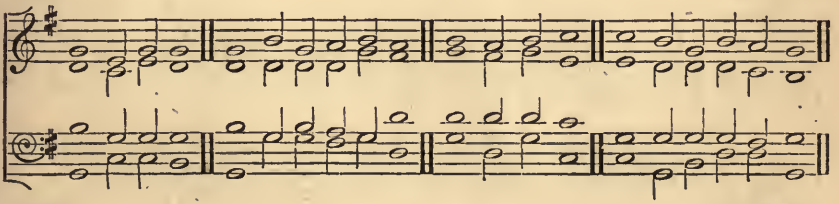

332 WOODWARD.

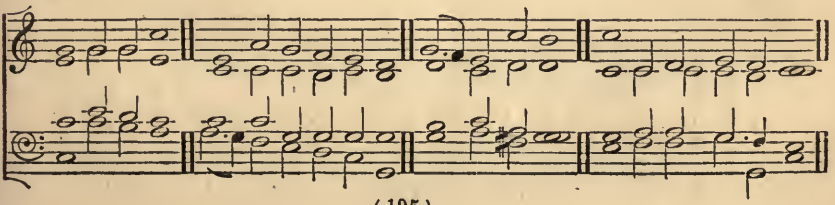

Gregorian Tones. (To be sung in unison.)

333 1st Tone, 1st ending.

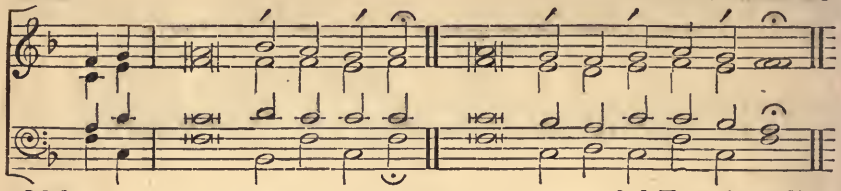

334 3rd Tone, 1st ending.

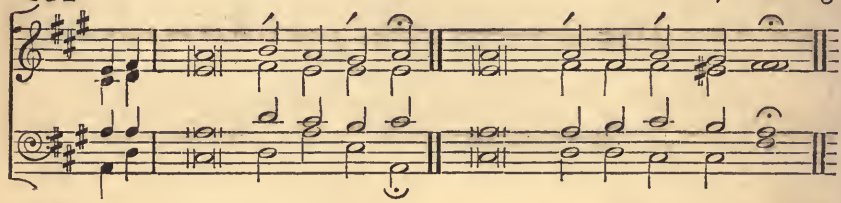

335 5th Tone, 1st ending.

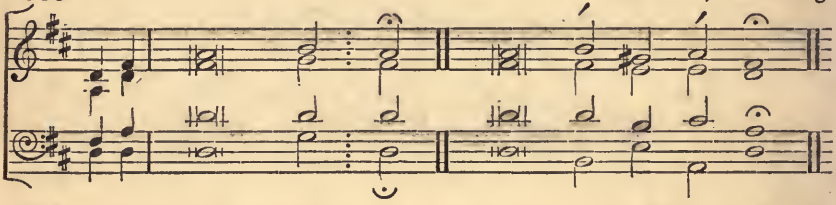

336 5th Tone, 2nd ending.

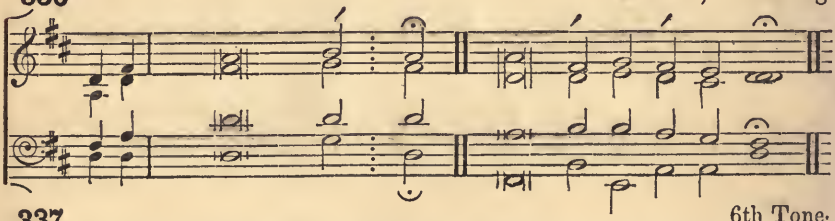

337 6th Tone.

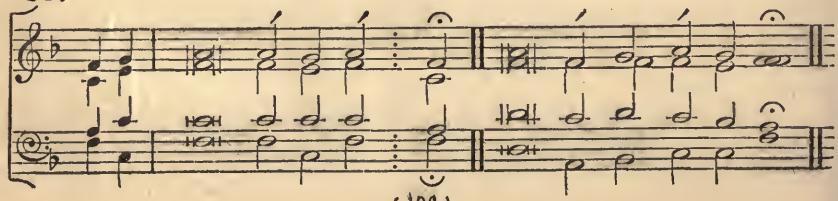

338 7th Tone, 1st ending.

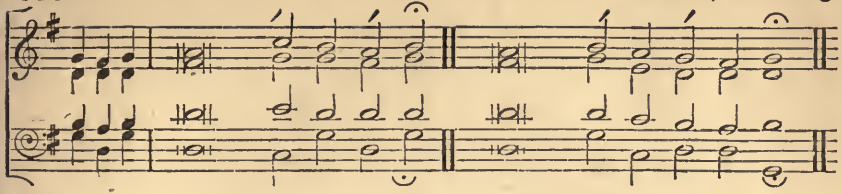

339 7th Tone, 3rd ending.

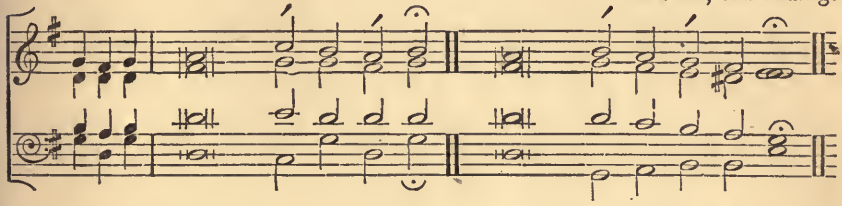

340 8th Tone, 1st ending.

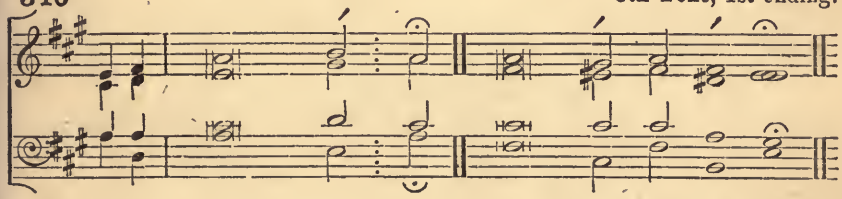

341 8th Tone, 2nd ending.

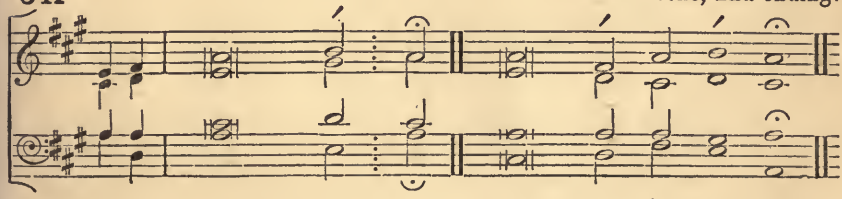

342 Tonus Peregrinus.

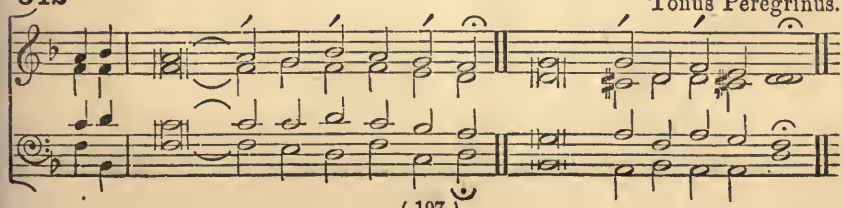

NOVELLO, EWER AND CO.,
TYPOGRAPHICAL MUSIC AND GENERAL PRINTERS
1, BERNERS STREET, LONDON.

WICKLIFFE
COLLEGE
LIBRARY